ILS RWY 35L (SA CAT I)
ORLANDO INTL (MCO)

LOC/DME I-DDO	APP CRS	Rwy Ldg	10000
110.5	005°	TDZE	88
Chan 42		Apt Elev	96

RADAR required for procedure entry. DME or RADAR required.

Requires specific OPSPEC, MSPEC or LOA approval. Simultaneous approach authorized. Bright lights on highway midway between Rwy 35L and Rwy 35R may be mistaken for runway lights. When using alternate missed approach, simultaneous approach NA.

ALSF-2

MISSED APPROACH: Climb to 3000 on heading 005° and ORL VORTAC R-049 to OVIDO INT/ORL 13 DME and hold.

D-ATIS	ORLANDO APP CON	ORLANDO TOWER	GND CON
121.25	124.8 307.0	118.45 253.5 (17L/35R, 17R/35L) 124.3 253.5 (18L/36R, 18R/36L)	126.4 (E) 121.8 (W)

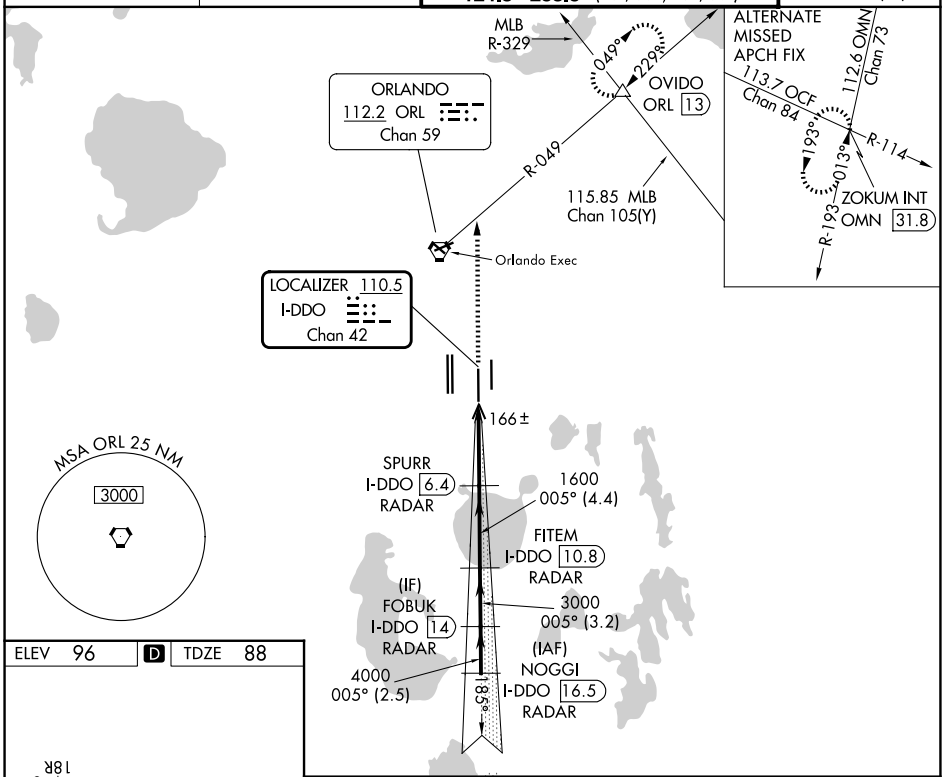

ELEV 96	D	TDZE 88

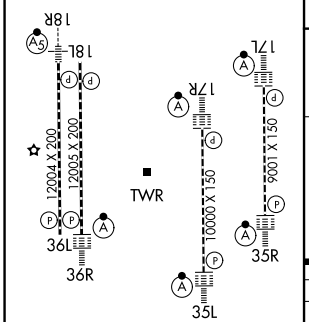

HIRL all Rwys
REIL Rwy 36L
TDZ/CL Rwys 17L/R, 18R, 35L/R and 36R

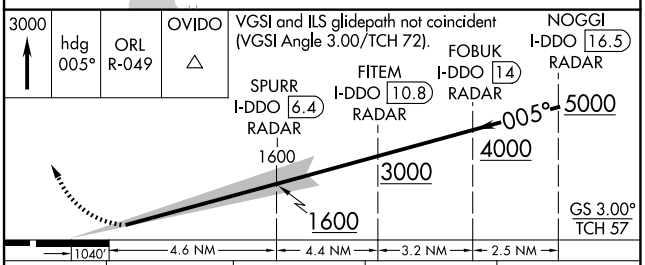

CATEGORY	A	B	C	D
S-ILS 35R	RA 164/14 150 DA 238			

SA CATEGORY I ILS - SPECIAL AIRCREW & AIRCRAFT CERTIFICATION REQUIRED

SE-3, 19 MAR 2026 to 16 APR 2026
SE-3, 19 MAR 2026 to 16 APR 2026