MILTON, FLORIDA

TACAN RWY 5

TACAN NSE Chan 70	APCH CRS 052°	Rwy ldg 6003 TDZE 180 Arpt Elev 199

[USN] WHITING FLD NAS - NORTH (KNSE)

* Circling not authorized S of Rwys 5 and 32.

MISSED APPROACH: Climb to 3000 via R-232 to NSE TACAN. Then via NSE TACAN R-031 to ANTUA and hold. Continue climb in hold. Contact Pensacola APP CON.

ATIS ★	PENSACOLA APP CON	NORTH WHITING TOWER ★	GND CON	CLNC DEL	ASR
290.325	127.35 278.8	121.4 306.925	251.15	257.775	

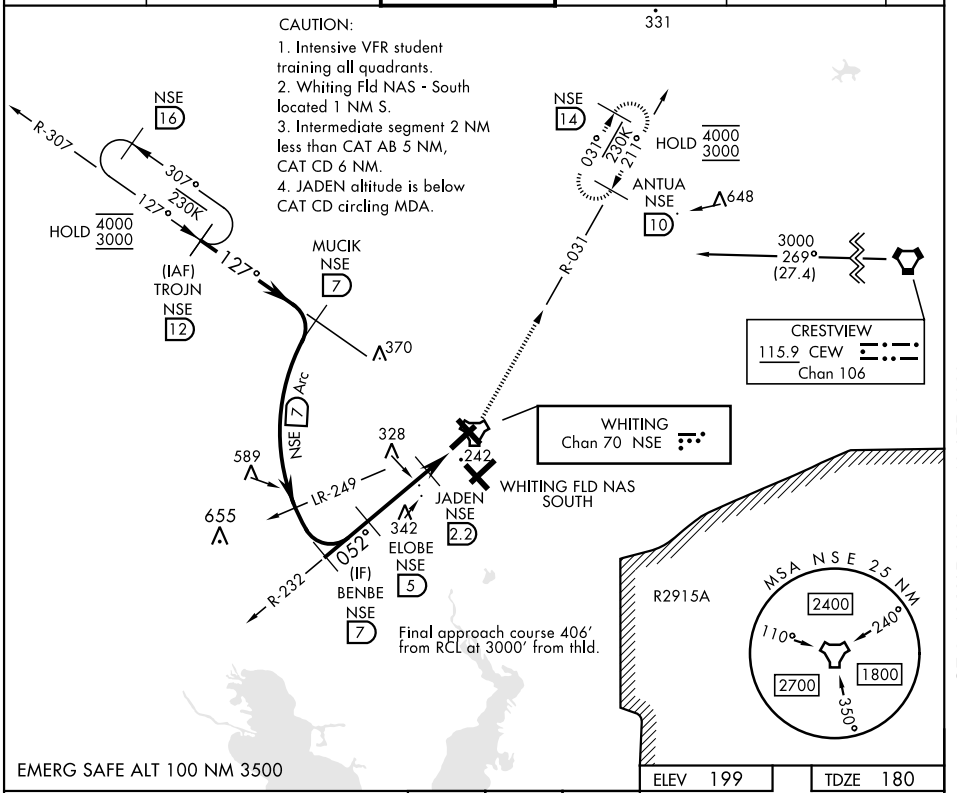

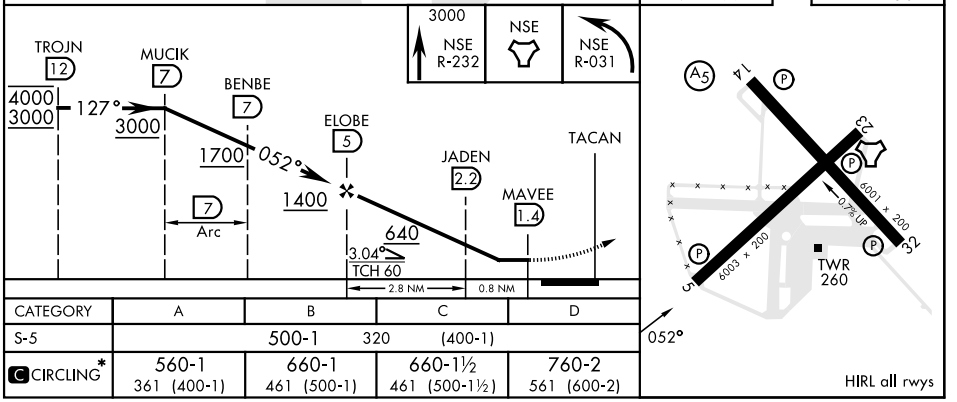

CATEGORY	A	B	C	D
S-5	500-1 320 (400-1)			
C CIRCLING*	560-1 361 (400-1)	660-1 461 (500-1)	660-1½ 461 (500-1½)	760-2 561 (600-2)

SE-3, 19 MAR 2026 to 16 APR 2026

MILTON, FLORIDA 30°43'N-87°01W WHITING FLD NAS - NORTH (KNSE)

Amdt 5 28DEC23

TACAN RWY 5