WAAS CH 69510 W03A	APP CRS 034°	Rwy ldg 6500	TDZE 547	Apt Elev 547

RNAV (GPS) RWY 3
BOWLING GREEN-WARREN COUNTY RGNL (BWG)

For uncompensated Baro-VNAV systems, LNAV/VNAV NA below -16°C (4°F) or above 54°C (130°F). DME/DME RNP-0.3 NA. Night landing: Rwy 30 NA.When local altimeter setting not received use Glasgow altimeter setting and increase all DA/MDA 80 feet; increase LPV all Cats visibility ⅛ mile and LNAV/VNAV all Cats ⅛ mile and LNAV Cat C and D and Circling Cat C and D visibility ¼ mile. Helicopter visibility reduction below ¾ SM NA. Baro-VNAV and VDP NA when using Glasgow altimeter setting.

MISSED APPROACH: Climb to 3100 direct UGATE and hold.

ASOS	MEMPHIS CENTER	UNICOM
127.825	133.85 285.5	123.0 (CTAF) L

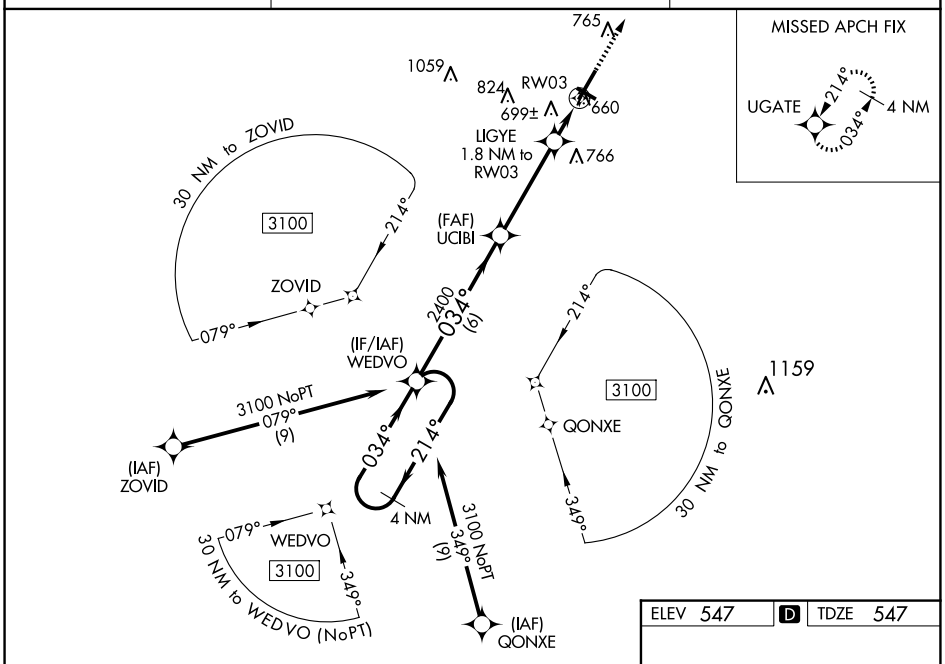

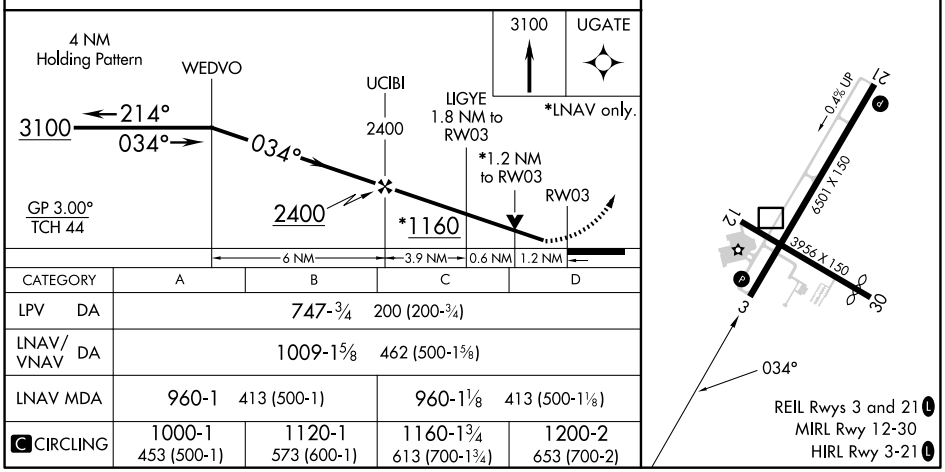

CATEGORY	A	B	C	D
LPV DA	747-¾ 200 (200-¾)			
LNAV/VNAV DA	1009-1⅝ 462 (500-1⅝)			
LNAV MDA	960-1 413 (500-1)		960-1⅛ 413 (500-1⅛)	
C CIRCLING	1000-1 453 (500-1)	1120-1 573 (600-1)	1160-1¾ 613 (700-1¾)	1200-2 653 (700-2)

SE-1, 19 MAR 2026 to 16 APR 2026