NEW ORLEANS, LOUISIANA

HI-TACAN Y RWY 4

[USN]
NEW ORLEANS NAS JRB (ALVIN CALLENDER FLD) (KNBG)

VORTAC HRV	APCH CRS	Rwy ldg 10,000
114.1	046°	TDZE -2
Chan 88		Arpt Elev 2

* When ALS inop, increase CAT CDE vis to 1¾ miles.
** Circling not authorized for CAT E NW of Rwy 4-22.

ALSF-1

MISSED APPROACH: Climbing right turn to 2100, intercept HRV VORTAC R-154 to RENEE and hold.

ATIS★	APP CON	NAVY NEW ORLEANS TOWER★	GND CON	ASR/PAR
279.55	123.85 256.9	123.8 340.2 (CTAF)	121.6 270.35	

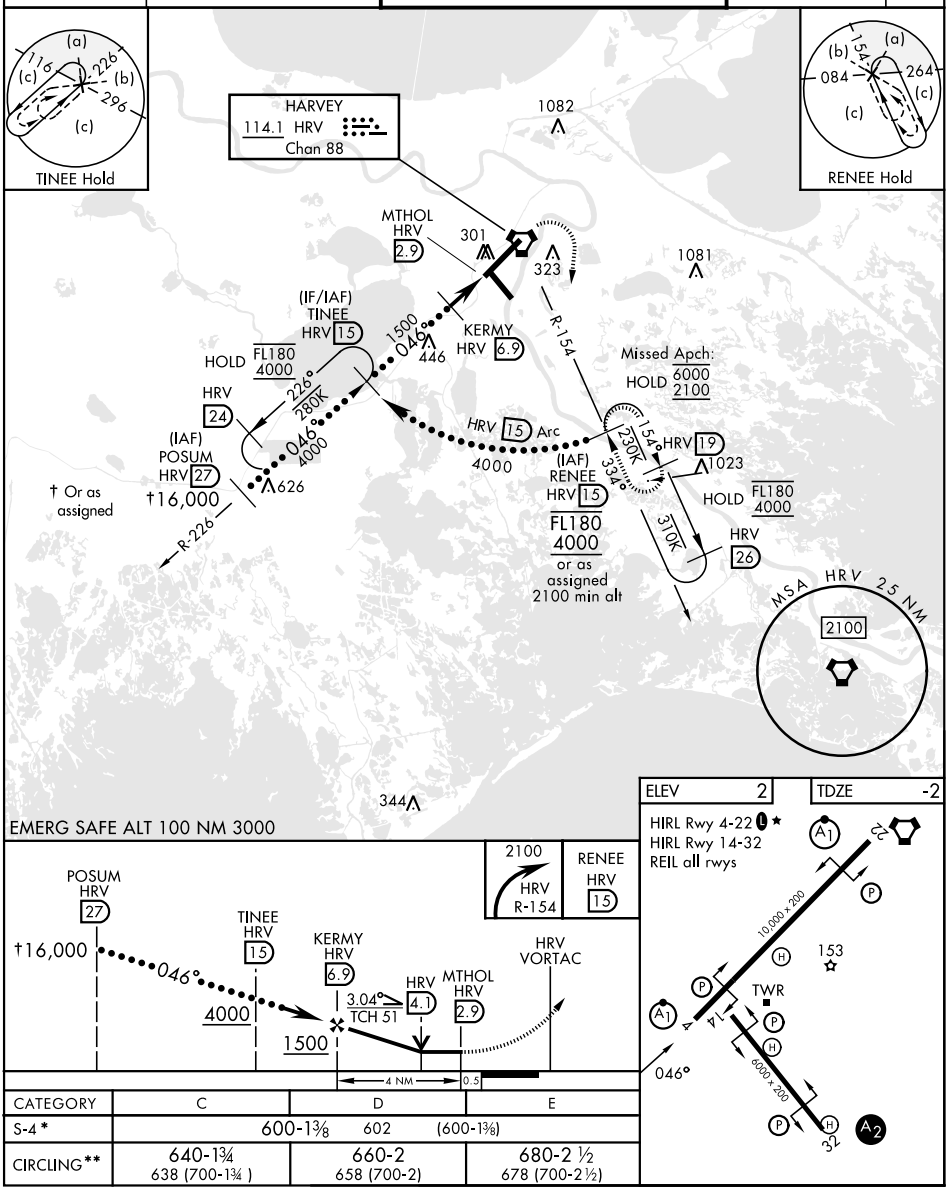

CATEGORY	C	D	E
S-4 *	600-1⅜ 602 (600-1⅜)		
CIRCLING**	640-1¾ 638 (700-1¾)	660-2 658 (700-2)	680-2 ½ 678 (700-2½)

NEW ORLEANS, LOUISIANA 29°50'N-90°02'W NEW ORLEANS NAS JRB (ALVIN CALLENDER FLD) (KNBG)

Admt 1 04SEP25

HI-TACAN Y RWY 4

SC-4, 19 MAR 2026 to 16 APR 2026