WAAS CH **93923** **W12A**	APP CRS **123°**	Rwy Ldg **5914** TDZE **155** Apt Elev **155**

RNAV (GPS) RWY 12
MERCED YOSEMITE RGNL (MCE)

RNP APCH.

Rwy 12 helicopter visibility reduction below ¾ SM NA. For uncompensated Baro-VNAV systems, LNAV/VNAV NA below -3°C or above 54°C.

MISSED APPROACH: Climb to 3600 direct CHOWA and hold.

ASOS	NORCAL APP CON	UNICOM
132.175	**120.95 269.45**	**122.7** (CTAF) L

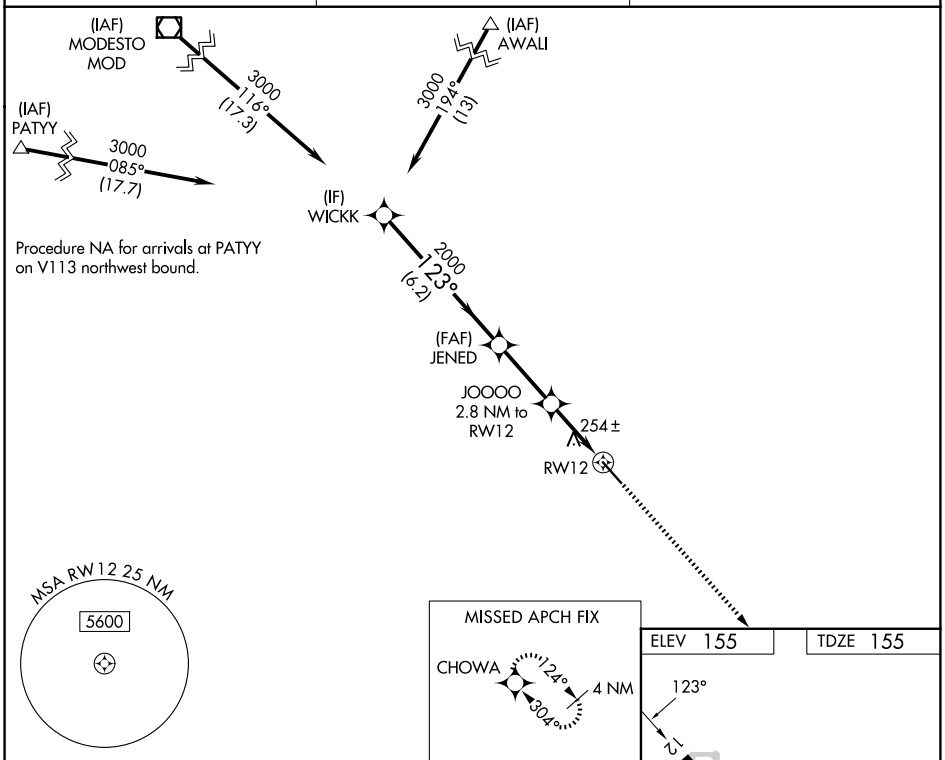

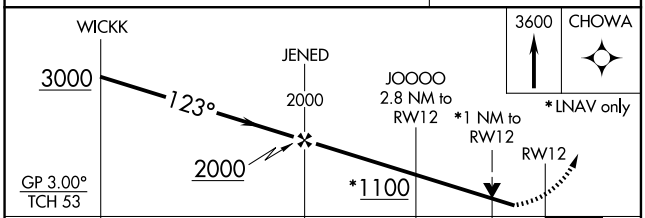

CATEGORY	A	B	C	D
LPV DA	405-¾ 250 (300-¾)			
LNAV/VNAV DA	434-⅞ 279 (300-⅞)			
LNAV MDA	520-1 365 (400-1)			

SW-2, 19 MAR 2026 to 16 APR 2026