ILS or LOC RWY 13
PROVO MUNI (PVU)

LOC/DME I-PVU	APP CRS	Rwy Ldg	8599
110.3	134°	TDZE	4497
Chan 40		Apt Elev	4497

RNP APCH - GPS.

Rwy 13 helicopter visibility reduction below ¾ SM NA.
Circling Rwy 18, 36 NA at night. When local altimeter setting not received, procedure NA. Circling NA east of Rwys 18 and 31.

MISSED APPROACH: Climb to 9000 direct HUNSU and on track 191° to FEBGO and on track 217° to ZARAK and on track 299° to JAMUK and on track 358° to FFU VORTAC and hold. *Missed approach requires minimum climb of 215 feet per NM to 7760.

ATIS	SALT LAKE CITY APP CON	PROVO TOWER*	GND CON
135.175	118.85 233.7	125.3 (CTAF)	119.4

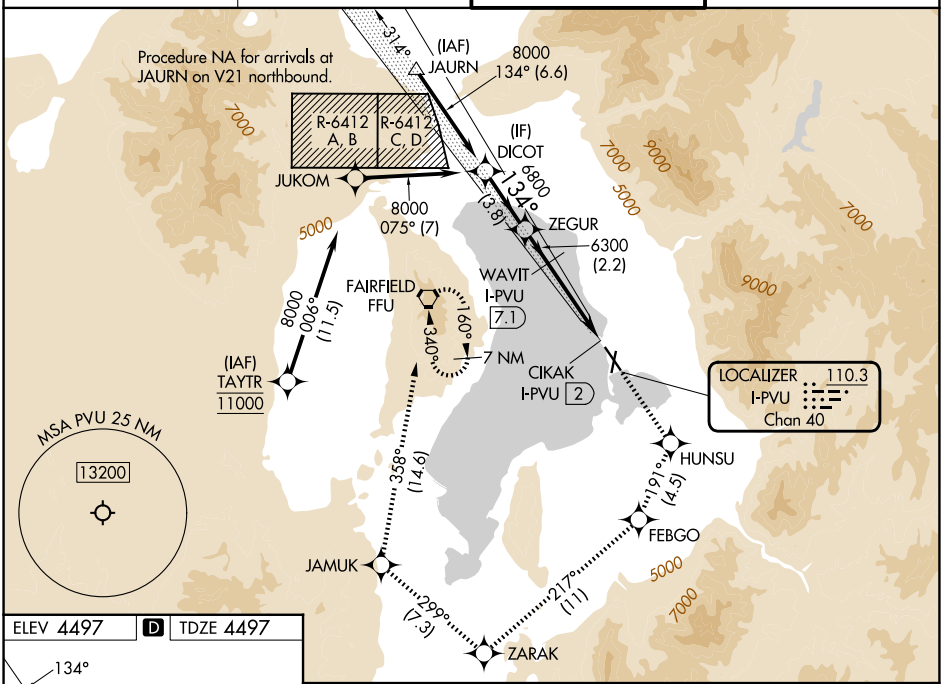

ELEV 4497 | D | TDZE 4497

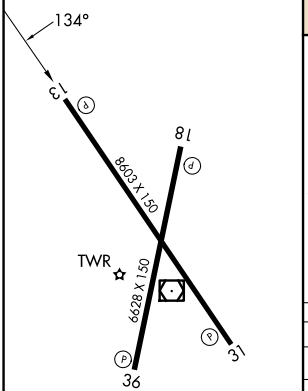
134°
13
8
8
8