ILS RWY 30L (SA CAT I & II)
NORMAN Y MINETA SAN JOSE INTL (SJC)

LOC/DME I-SJC 110.9 Chan 46	APP CRS 306°	Rwy Ldg 7614 TDZE 57 Apt Elev 62

RNAV 1-GPS or RADAR required for procedure entry. DME required.
From BORED: RNAV 1-GPS required.

SA CAT I: Requires specific OPSPEC, MSPEC, or LOA approval and use of HUD to DH.
SA CAT II: Reduced lighting: requires specific OPSPEC, MSPEC, or LOA approval and use of autoland or HUD to touchdown. SA CAT I /II: Procedure NA when tower closed.

MALSR

MISSED APPROACH: Climb to 1900 on SJC VOR/DME R-303 to ARTAQ INT/SJC 7 DME and hold.

D-ATIS	NORCAL APP CON	SAN JOSE TOWER★	GND CON	UNICOM
126.95	120.1 290.25	124.0 (CTAF) L 257.6	121.7	122.95

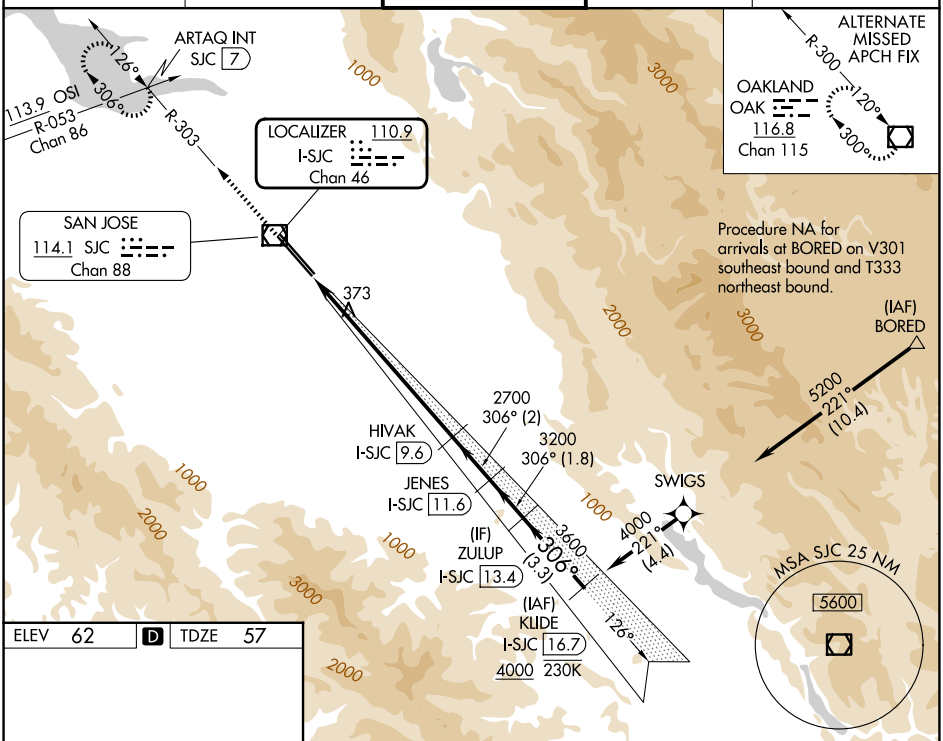

ELEV 62 | D | TDZ 57

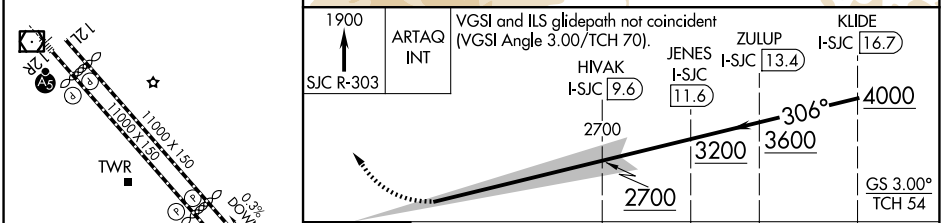

CATEGORY	A	B	C	D
S-ILS 30L	SA CAT I RA 147/14 150 DA 207			
S-ILS 30L	SA CAT II RA 97/12 100 DA 157			

SA CATEGORY I & II ILS - SPECIAL AIRCREW & AIRCRAFT CERTIFICATION REQUIRED

REIL Rwy 12L
HIRL Rwys 12L-30R and 12R-30L L

SW-2, 19 MAR 2026 to 16 APR 2026