VOR RWY 6
MARTHA'S VINEYARD (MVY)

VOR/DME MVY	APP CRS	Rwy Ldg	5504
114.5	050°	TDZE	58
Chan 92		Apt Elev	67

DME required. Rwy 6 helicopter visibility reduction below ¾ SM NA. VDP NA with Hyannis altimeter setting. When local altimeter setting not received, use Hyannis altimeter setting and increase all MDA 60 feet; increase S-6 Cats C and D visibility ¼ mile. Night landing: Rwy 15 NA.

MISSED APPROACH: Climb to 500 then climbing right turn to 2500 via MVY VOR/DME R-180 to CLAMY INT/ACK 23.9 DME and hold.

ATIS	BOSTON APP CON	VINEYARD TOWER ★	GND CON	UNICOM
126.25	133.75	121.4 (CTAF) L	124.35	122.95

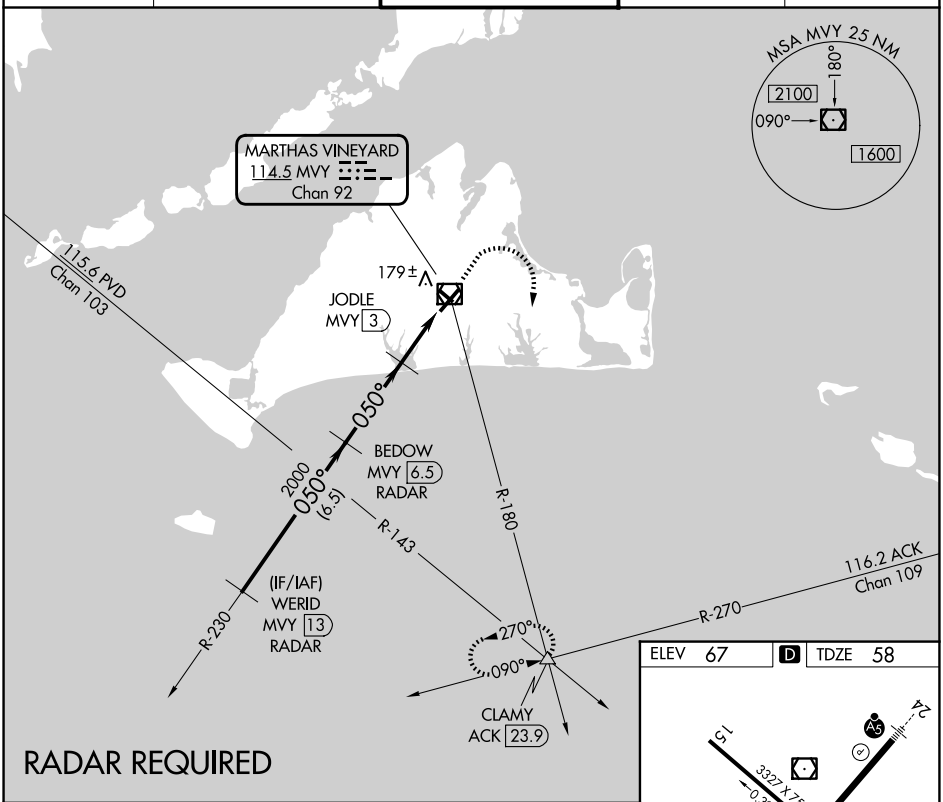

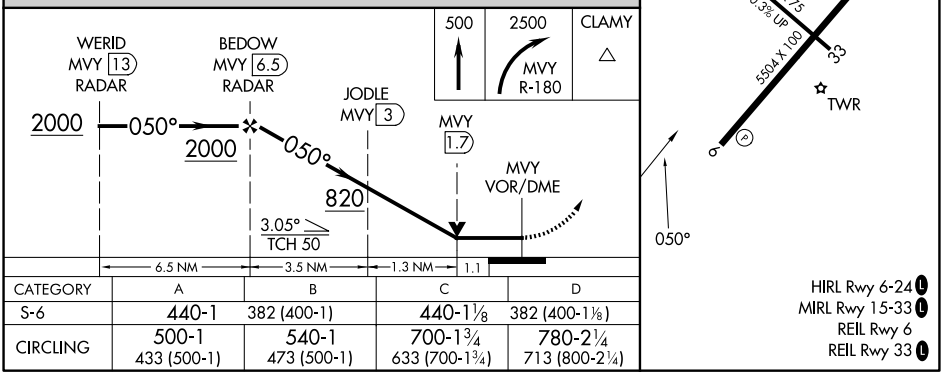

HIRL Rwy 6-24 L
MIRL Rwy 15-33 L
REIL Rwy 6
REIL Rwy 33 L

CATEGORY	A	B	C	D
S-6	440-1	382 (400-1)	440-1⅛	382 (400-1⅛)
CIRCLING	500-1 433 (500-1)	540-1 473 (500-1)	700-1¾ 633 (700-1¾)	780-2¼ 713 (800-2¼)

NE-1, 19 MAR 2026 to 16 APR 2026