HI-TACAN RWY 27

TACAN VOK Chan 41	APCH CRS 277°	Rwy ldg 9000 THRE 904 Arpt Elev 912	AL-714 [USAF]	VOLK FLD (KVOK)

* When ALS inop, increase vis to 1⅜ miles.
** Circling not authorized South of Rwy 9-27.
*** When ALS inop, increase vis to 1¾ miles.

ALSF-1

MISSED APPROACH: Climbing left turn to 3000 intercept VOK TACAN R-180 to MAXXX and hold.

ATIS	APP CON	TOWER ★	GND CON
134.35 257.85	135.25 244.875	127.5 L (CTAF) 239.25 L	121.9 275.8

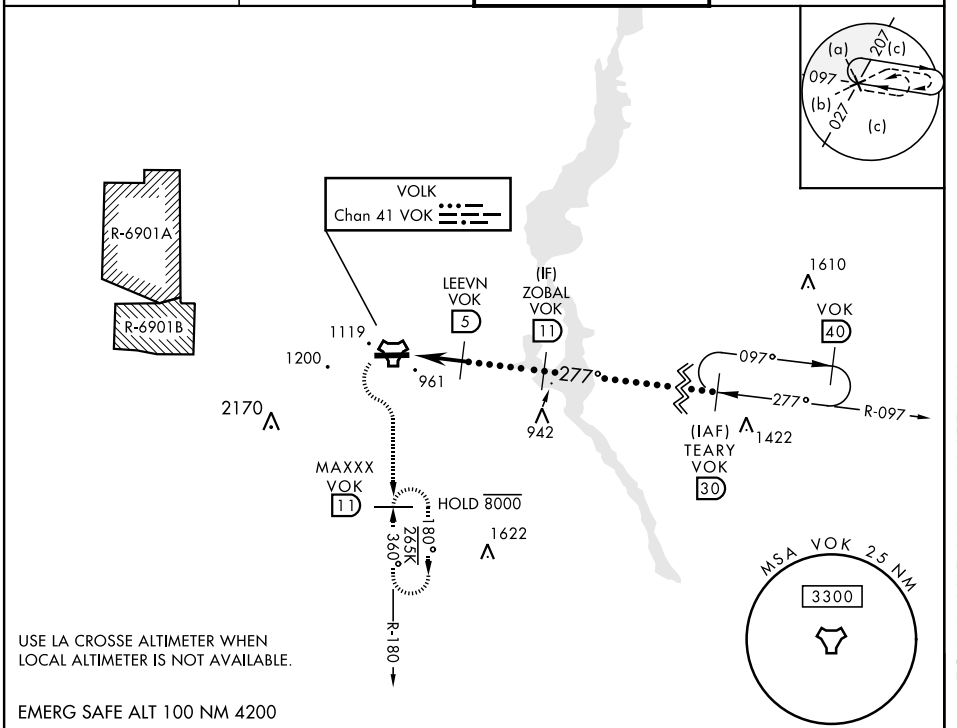

EMERG SAFE ALT 100 NM 4200

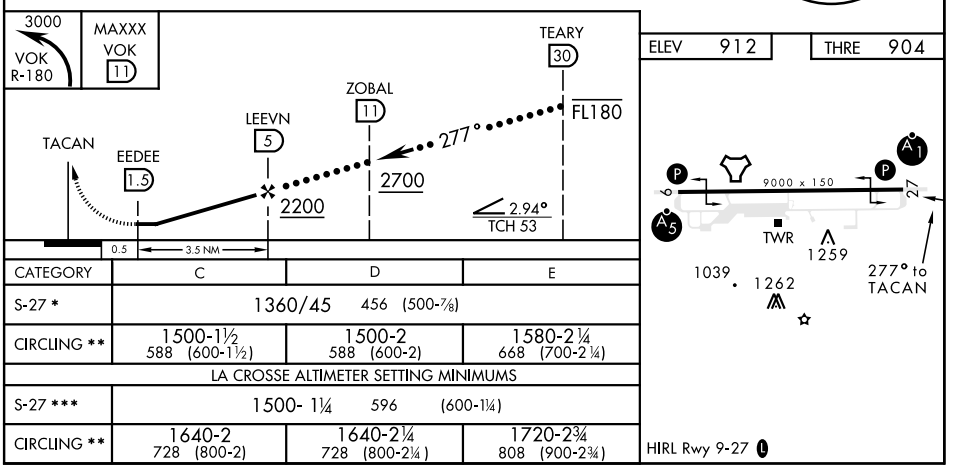

CATEGORY	C	D	E
S-27 *	1360/45 456 (500-⅞)		
CIRCLING **	1500-1½ 588 (600-1½)	1500-2 588 (600-2)	1580-2¼ 668 (700-2¼)
LA CROSSE ALTIMETER SETTING MINIMUMS			
S-27 ***	1500- 1¼ 596 (600-1¼)		
CIRCLING **	1640-2 728 (800-2)	1640-2¼ 728 (800-2¼)	1720-2¾ 808 (900-2¾)

HIRL Rwy 9-27 L

EC-3, 19 MAR 2026 to 16 APR 2026