JUDDG TWO ARRIVAL (RNAV)

OKLAHOMA CITY, OKLAHOMA

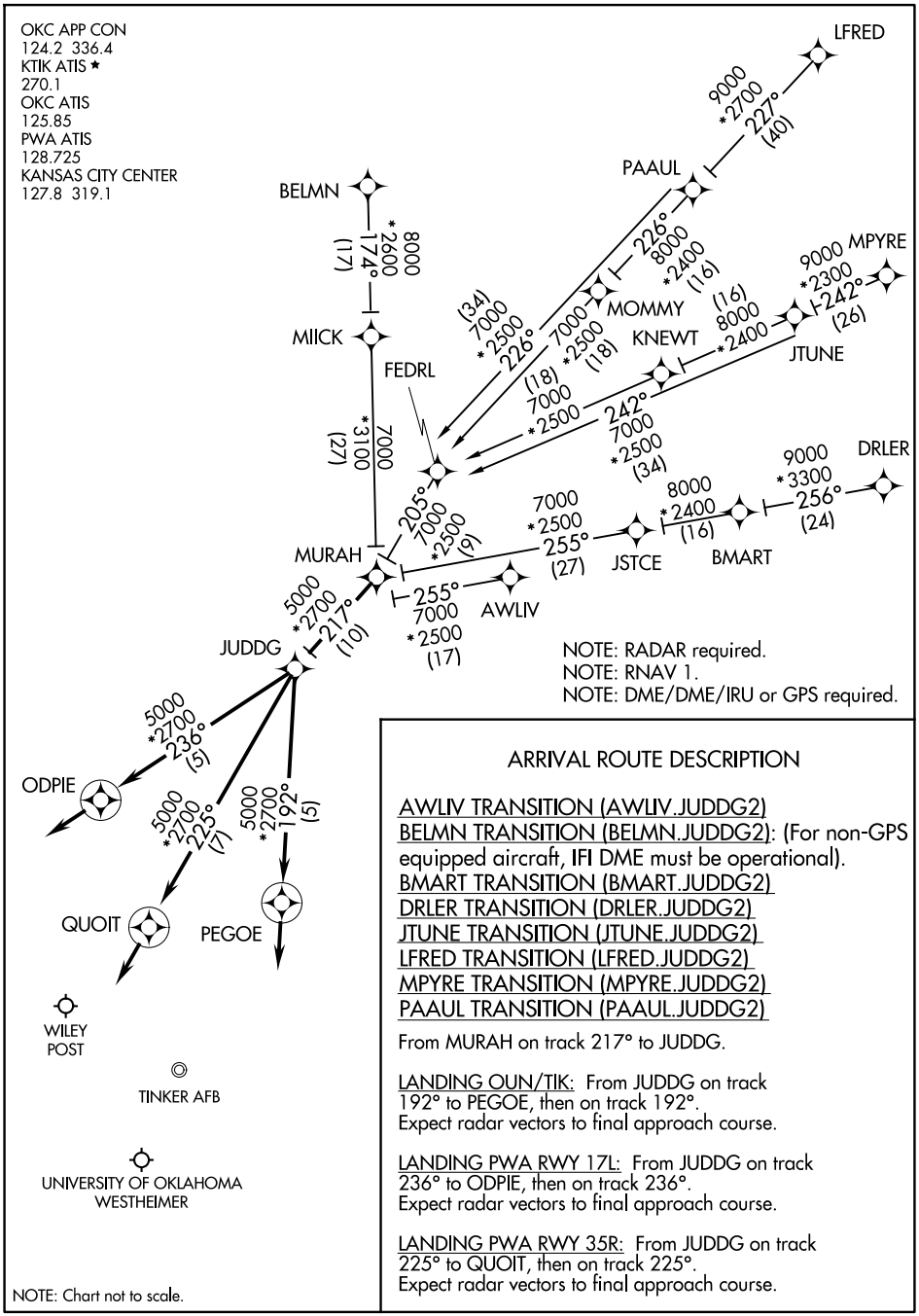

NOTE: Chart not to scale.

ARRIVAL ROUTE DESCRIPTION

AWLIV TRANSITION (AWLIV.JUDDG2)
BELMN TRANSITION (BELMN.JUDDG2): (For non-GPS equipped aircraft, IFI DME must be operational).
BMART TRANSITION (BMART.JUDDG2)
DRLER TRANSITION (DRLER.JUDDG2)
JTUNE TRANSITION (JTUNE.JUDDG2)
LFRED TRANSITION (LFRED.JUDDG2)
MPYRE TRANSITION (MPYRE.JUDDG2)
PAAUL TRANSITION (PAAUL.JUDDG2)

From MURAH on track 217° to JUDDG.

LANDING OUN/TIK: From JUDDG on track 192° to PEGOE, then on track 192°. Expect radar vectors to final approach course.

LANDING PWA RWY 17L: From JUDDG on track 236° to ODPIE, then on track 236°. Expect radar vectors to final approach course.

LANDING PWA RWY 35R: From JUDDG on track 225° to QUOIT, then on track 225°. Expect radar vectors to final approach course.

SC-1, 19 MAR 2026 to 16 APR 2026

JUDDG TWO ARRIVAL (RNAV)

OKLAHOMA CITY, OKLAHOMA