RNAV (GPS) RWY 35
DALLAS EXEC (RBD)

APP CRS	Rwy Ldg	3800
354°	TDZE	659
	Apt Elev	661

RADAR required for procedure entry. RNP APCH.

MISSED APPROACH: Climbing right turn to 3000 direct FIKTI and hold.

ATIS	LONE STAR APP CON	EXECUTIVE TOWER★	GND CON	UNICOM
126.35	125.2 343.65	127.25 (CTAF) L	119.475	122.95

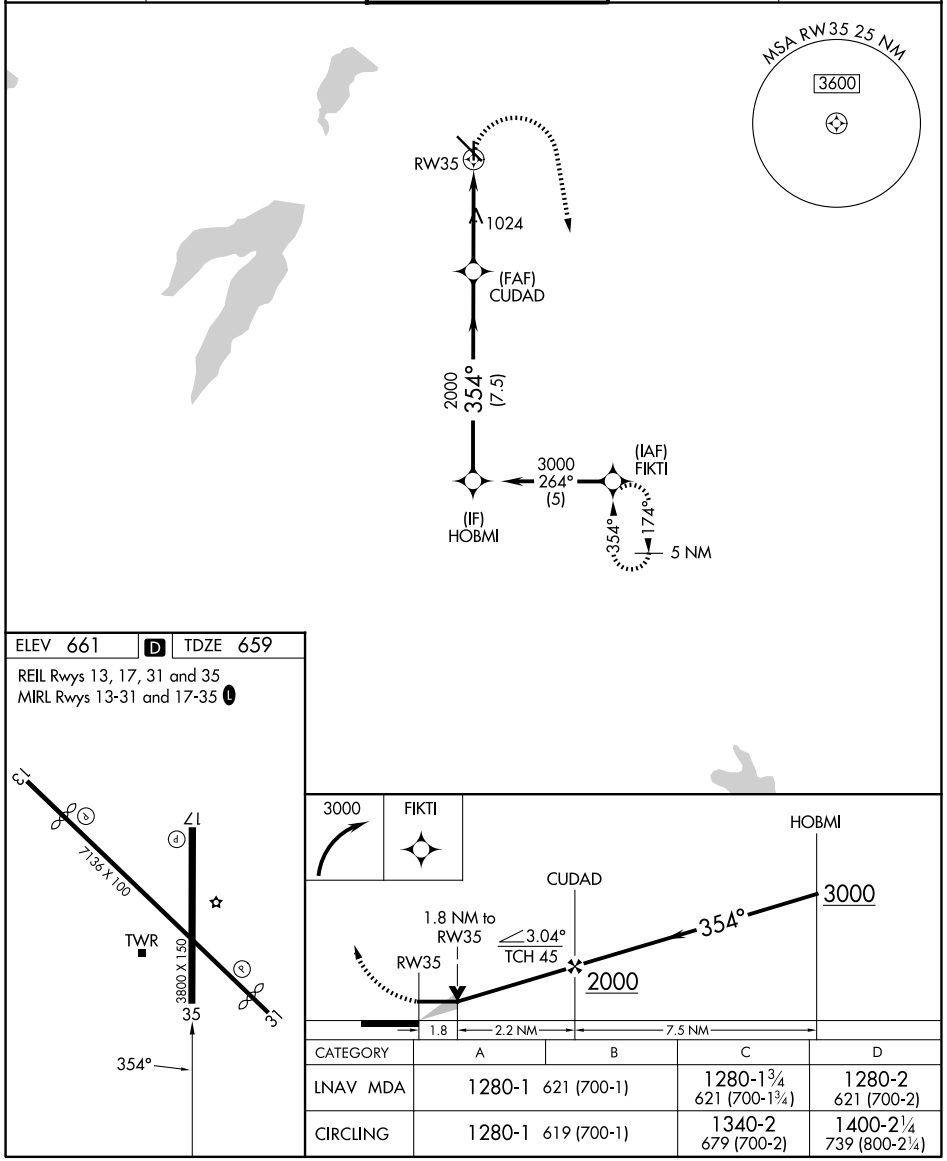

CATEGORY	A	B	C	D
LNAV MDA	1280-1 621 (700-1)		1280-1¾ 621 (700-1¾)	1280-2 621 (700-2)
CIRCLING	1280-1 619 (700-1)		1340-2 679 (700-2)	1400-2¼ 739 (800-2¼)

SC-2, 19 MAR 2026 to 16 APR 2026

SC-2, 19 MAR 2026 to 16 APR 2026