CAMPS FOUR ARRIVAL

AL-762 (FAA)

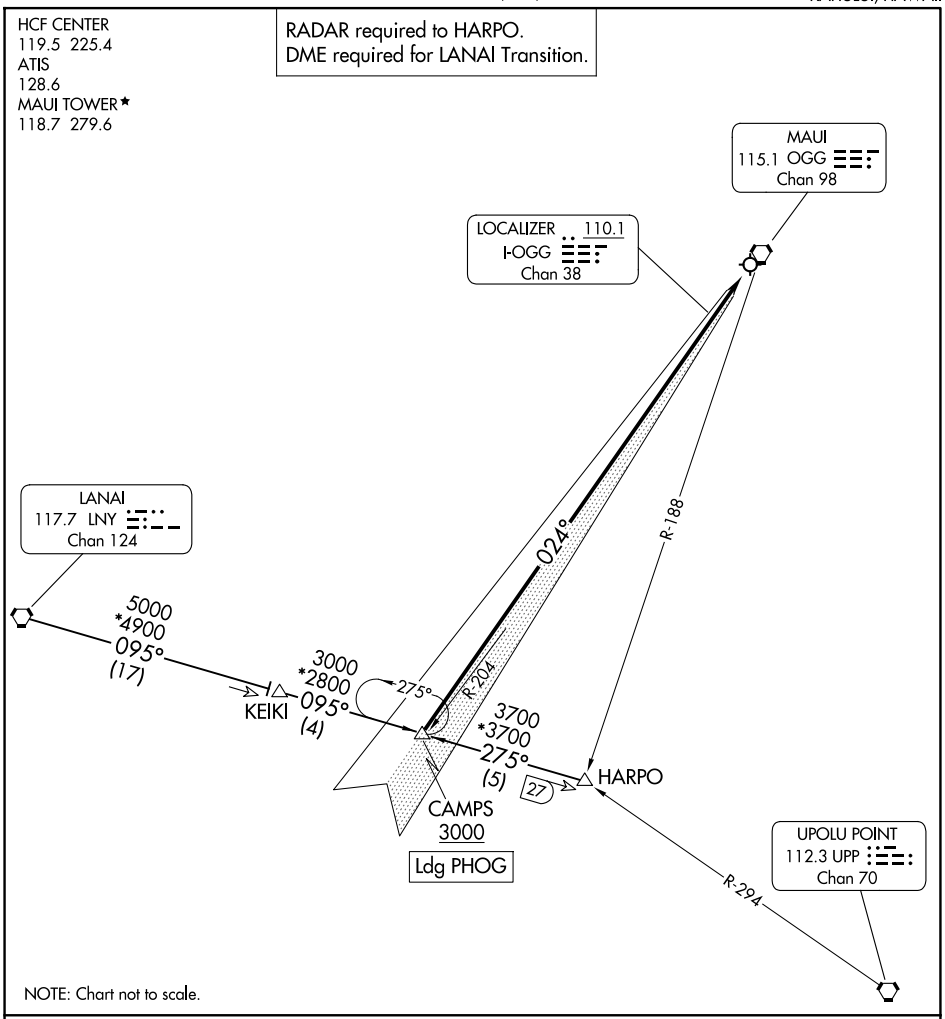

ARRIVAL ROUTE DESCRIPTION

HARPO TRANSITION (HARPO.CAMPS4): From over HARPO on LNY R-095 to CAMPS. Thence . . . .

LANAI TRANSITION (LNY.CAMPS4): From over LNY VORTAC on LNY R-095 to CAMPS. Thence . . . .

. . . . cross CAMPS at or above 3000, then on I-OGG localizer course. Expect ILS Y or LOC Y RWY 2 approach.

PAC, 19 MAR 2026 to 14 MAY 2026
PAC, 19 MAR 2026 to 14 MAY 2026