LOC I-BZF	APP CRS	Rwy Ldg	13503
109.5	175°	TDZE	1922
		Apt Elev	1922

AL-778 (FAA)

ILS or LOC RWY 17R

CLINTON/SHERMAN (CSM)

DME required.

Circling NA east of Rwy 17R-35L. Simultaneous reception of BZF ILS and BFV DME required.

MISSED APPROACH: Climb to 3600 direct BFV VORTAC and hold, continue climb-in-hold to 3600. (TACAN aircraft climb to 3000 then climbing right turn to 5000 on heading 220° and on BFV VORTAC R-275 to SASHE/BFV 17 DME and hold west, left turn, 095° inbound).

ASOS	FORT WORTH CENTER	CLINTON/SHERMAN TOWER★	GND CON	UNICOM
118.45	128.4 269.37	119.6 (CTAF) L 256.9	121.7 239.0	122.95

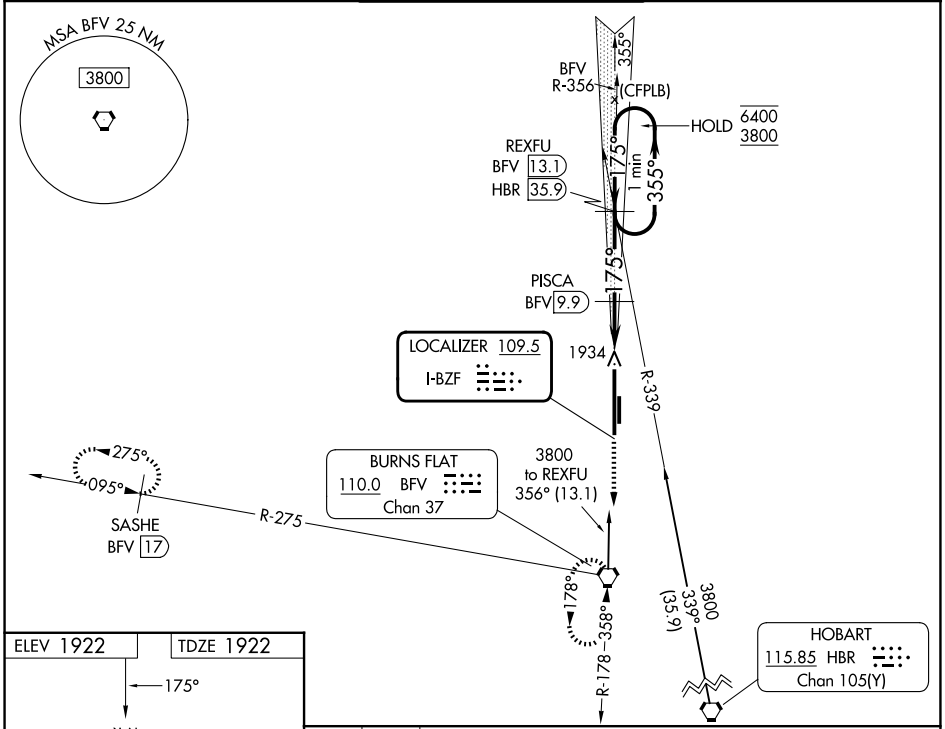

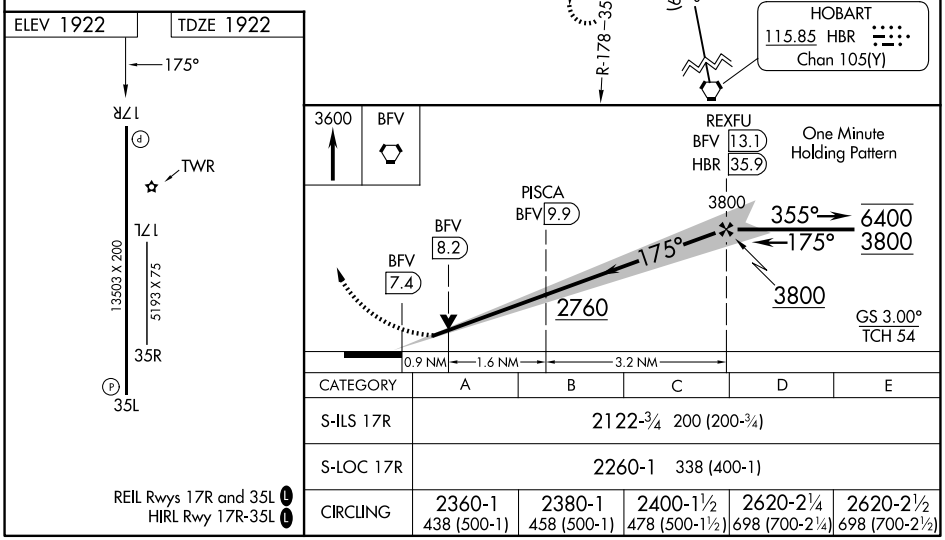

CATEGORY	A	B	C	D	E
S-ILS 17R	2122-¾ 200 (200-¾)				
S-LOC 17R	2260-1 338 (400-1)				
CIRCLING	2360-1 438 (500-1)	2380-1 458 (500-1)	2400-1½ 478 (500-1½)	2620-2¼ 698 (700-2¼)	2620-2½ 698 (700-2½)

REIL Rwys 17R and 35L L
HIRL Rwy 17R-35L L

SC-1, 19 MAR 2026 to 16 APR 2026