LOC/DME I-DOT	APP CRS	Rwy Ldg	10801
110.5	011°	TDZE	1014
Chan 42		Apt Elev	1027

ILS or LOC RWY 1L
KANSAS CITY INTL (MCI)

RNP APCH - GPS. From GAYLZ or JERLD or WARMM or VVEST.

DME or RADAR required. RADAR required for procedure entry at CYPRE.

For inop ALS, increase S-ILS 1L Cat E visibility to RVR 4000 and S-LOC 1L Cat E visibility to RVR 5000. Simultaneous approach authorized except from GAYLZ, JERLD, VVEST, and WARMM.

MALSR

MISSED APPROACH: Climb to 2000 then climbing left turn to 4000 on heading 290° and MCI R-309 to BOWLR INT/MCI 29 DME and hold.

D-ATIS	KANSAS CITY APP CON	INTERNATIONAL TOWER	GND CON	CLNC DEL	CPDLC
128.375	120.95 318.1	128.2 254.25	121.8	135.7	

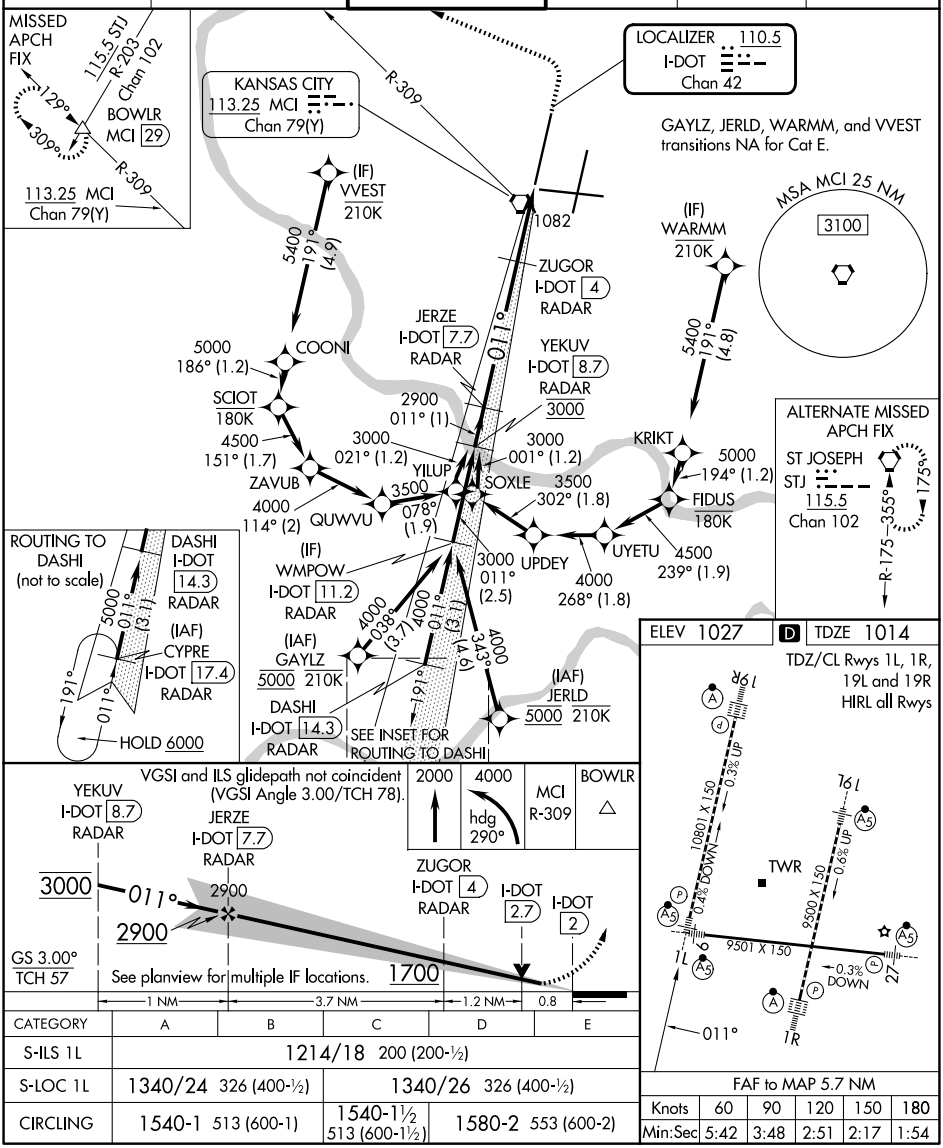

CATEGORY	A	B	C	D	E
S-ILS 1L	1214/18 200 (200-½)				
S-LOC 1L	1340/24 326 (400-½)		1340/26 326 (400-½)		
CIRCLING	1540-1 513 (600-1)		1540-1½ 513 (600-1½)	1580-2 553 (600-2)	

FAF to MAP 5.7 NM

Knots	60	90	120	150	180
Min:Sec	5:42	3:48	2:51	2:17	1:54

NC-3, 19 MAR 2026 to 16 APR 2026