KINGSVILLE, TEXAS

TACAN Z RWY 17R

KINGSVILLE NAS (KNQI)

TACAN NQI Chan 125	APCH CRS 165°	Rwy ldg 8000 TDZE 49 Arpt Elev 50

[USN]

MISSED APPROACH: Climb to 3000 direct NQI TACAN and climbing right turn to intercept NQI R-184 to BRAMA and hold.

ATIS ★	APP CON	TOWER ★	GND CON	ASR/PAR
282.25	119.9 290.45	124.1 377.05	239.05	

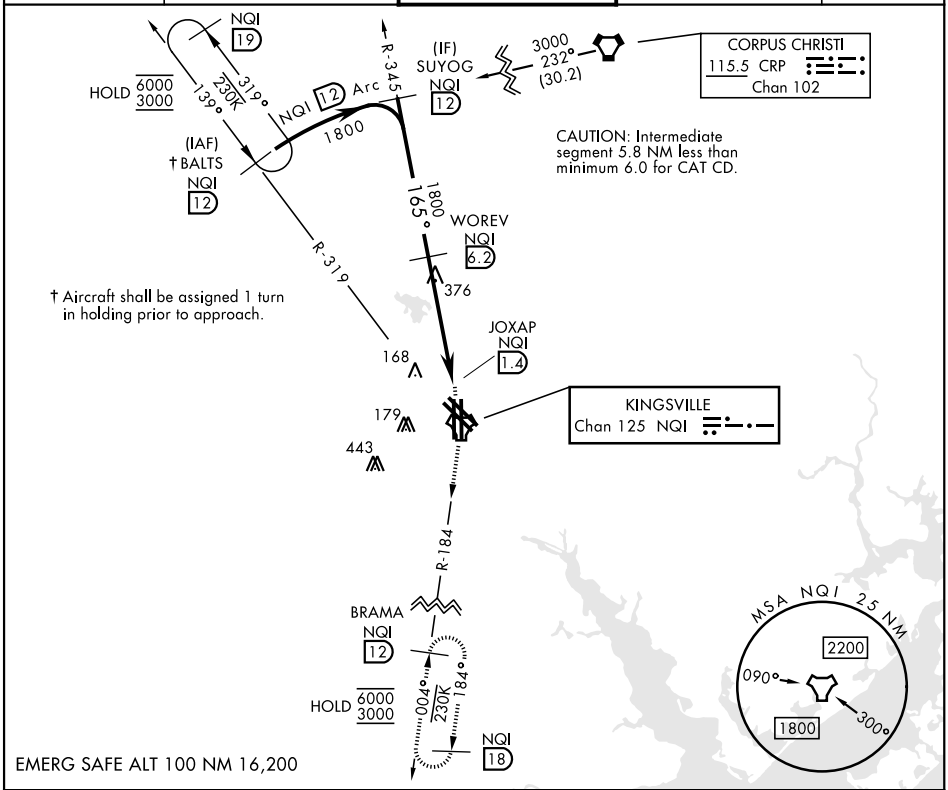

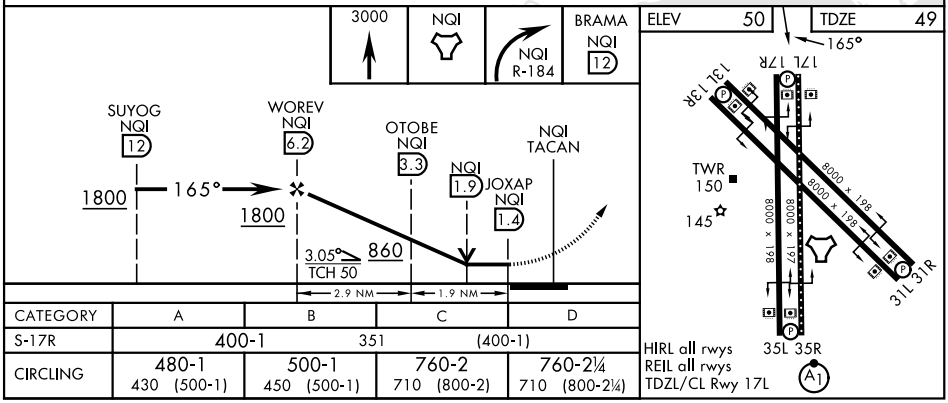

CATEGORY	A	B	C	D
S-17R	400-1 351 (400-1)			
CIRCLING	480-1 430 (500-1)	500-1 450 (500-1)	760-2 710 (800-2)	760-2¼ 710 (800-2¼)

SC-3, 19 MAR 2026 to 16 APR 2026