APP CRS	Rwy Ldg	5320
046°	TDZE	16
	Apt Elev	17

RNAV (RNP) Z RWY 5
SOUTHWEST OREGON RGNL (OTH)

RNP AR APCH. RF required.

For inop ALS, increase *RNP 0.11 all Cats visibility to 1 SM, #RNP 0.30 all Cats visibility to 1⅜ SM, and RNP 0.30 all Cats visibility to 1⅝ SM. For uncompensated Baro-VNAV systems, procedure NA below -2°C or above 54°C.

MALSR

MISSED APPROACH: Climb to 3300 on track 046° to EJLEL, left turn to ERQAS, and on track 138° to OTH VOR/DME and hold.
*Missed approach requires minimum climb of 400 feet per NM to 1200.
#Missed approach requires minimum climb of 255 feet per NM to 2400.

AWOS-3PT	SEATTLE CENTER	NORTH BEND TOWER*	GND CON
135.075	127.55 254.35	118.45 (CTAF) L	127.1

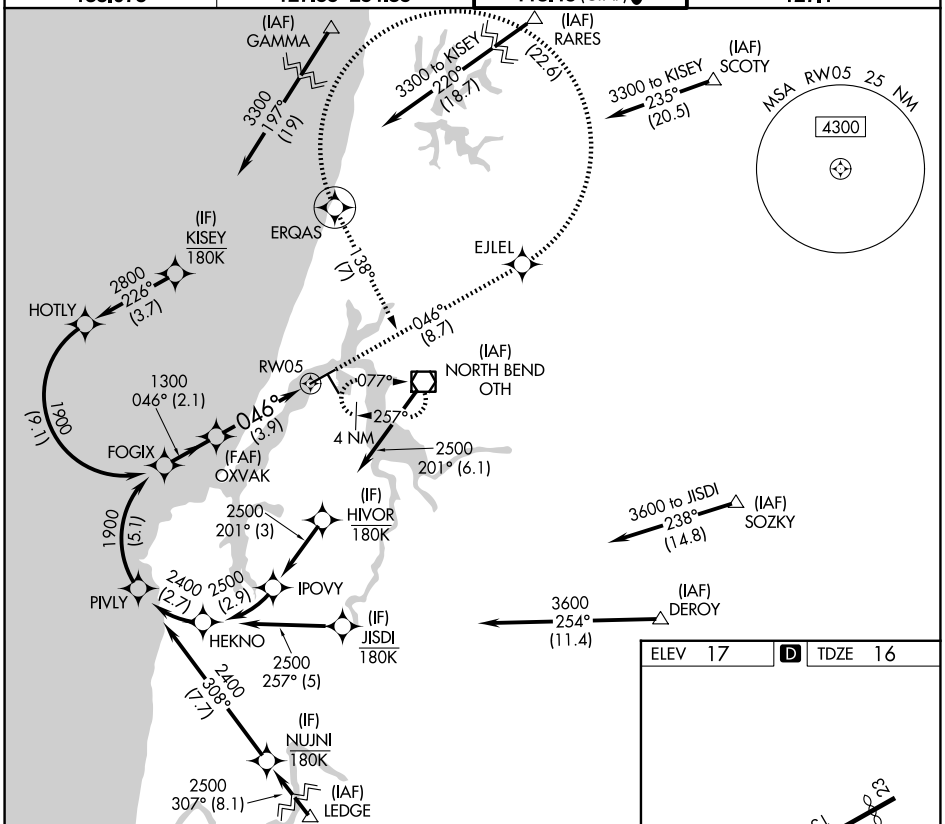

See planview for multiple IF locations.

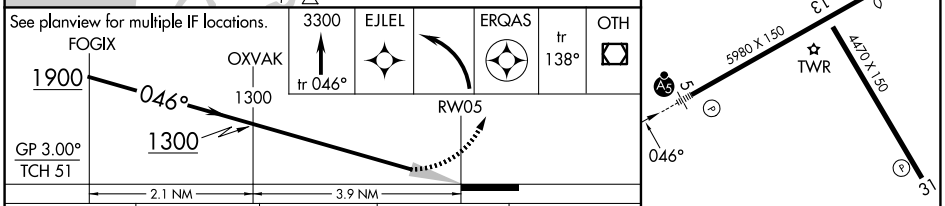

CATEGORY	A	B	C	D
RNP 0.11 DA*	394-⅝	378 (400-⅝)		
RNP 0.30 DA#	477-1⅛	461 (500-1⅛)		
RNP 0.30 DA	569-1⅜	553 (600-1⅜)		

AUTHORIZATION REQUIRED

NW-1, 19 MAR 2026 to 16 APR 2026

NW-1, 19 MAR 2026 to 16 APR 2026