LOC BC RWY 22
HOMER (HOM) (PAHO)

LOC/DME I-HOM	APP CRS	Rwy Ldg	6701
109.3	218°	TDZE	84
Chan 30		Apt Elev	84

DME required. RNP APCH-GPS. From KASSI.

Inop table does not apply to S-LOC 22 Cats A and B. When Homer altimeter setting not received, procedure NA. Rwy 22 helicopter visibility reduction below ¾ SM NA. Circling NA northwest of Rwy 4-22. Circling NA to waterways 6W and 24W. For inop ALS, increase S-LOC 22 Cat C and D visibility to 1⅛ SM.

MALSR

MISSED APPROACH: Climb to 2600 on I-HOM localizer SW course 218° to PLICK/16.8 DME and hold.

AFIS	ANCHORAGE CENTER	HOMER RADIO
135.65	125.9 270.3	123.6 (CTAF)

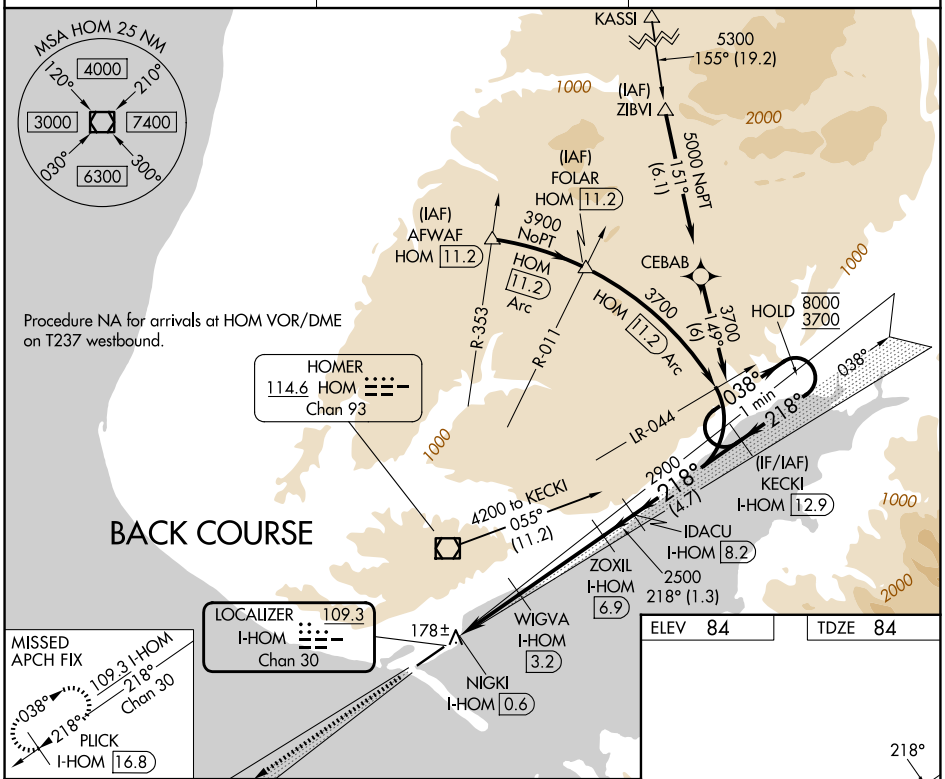

CATEGORY	A	B	C	D
S-LOC 22	500-1 416 (500-1)			
CIRCLING	500-1 416 (500-1)	540-1 456 (500-1)	540-1½ 456 (500-1½)	700-2 616 (700-2)

AK, 19 MAR 2026 to 14 MAY 2026
AK, 19 MAR 2026 to 14 MAY 2026