| WAAS CH 49028 W31A | APP CRS 313° | Rwy Ldg 9033 TDZE 1304 Apt Elev 1317 |
|---|---|---|

# RNAV (GPS) RWY 31
## ROCHESTER INTL (RST)

RNP APCH - GPS.

For uncompensated Baro-VNAV systems, LNAV/VNAV NA below -20°C or above 54°C. For inop ALS, increase LNAV/VNAV all Cats visibility to RVR 4500.

ALSF-2

MISSED APPROACH: Climb to 3000 direct CORDY and hold.

| ATIS | ROCHESTER APP CON★ | ROCHESTER TOWER★ | GND CON | UNICOM |
|---|---|---|---|---|
| 120.5 | 119.8 251.125 | 118.3 (CTAF) L 257.8 | 121.9 | 122.95 |

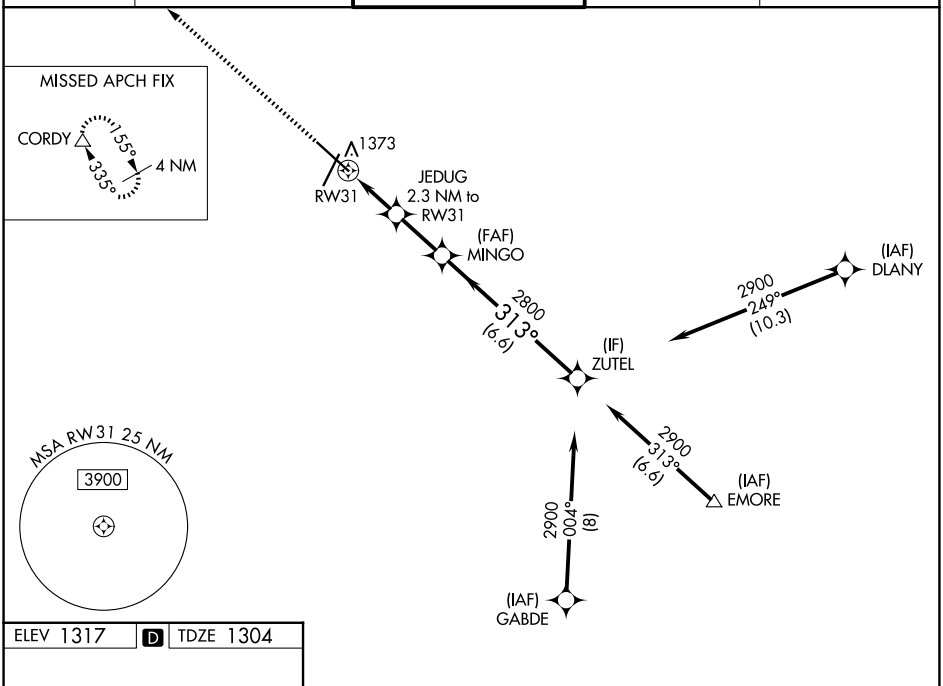


ELEV 1317 D TDZE 1304

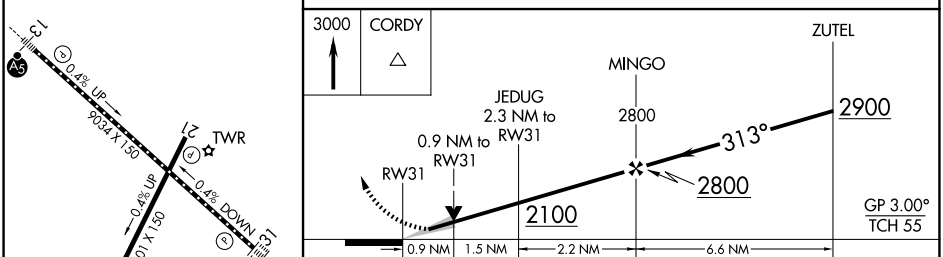


TDZL/RCLS Rwys 13 and 31
HIRL Rwy 13-31 L
MIRL Rwy 3-21 L
REIL Rwys 3 and 21

| CATEGORY | A | B | C | D |
|---|---|---|---|---|
| LPV DA | 1504/18 200 (200-½) | | | |
| LNAV/VNAV DA | 1579/24 275 (300-½) | | | |
| LNAV MDA | 1640/24 336 (400-½) | | 1640/26 336 (400-½) | |
| CIRCLING | 1720-1 403 (500-1) | 1780-1 463 (500-1) | 1900-1½ 583 (600-1½) | 1900-2 583 (600-2) |

NC-1, 19 MAR 2026 to 16 APR 2026

NC-1, 19 MAR 2026 to 16 APR 2026