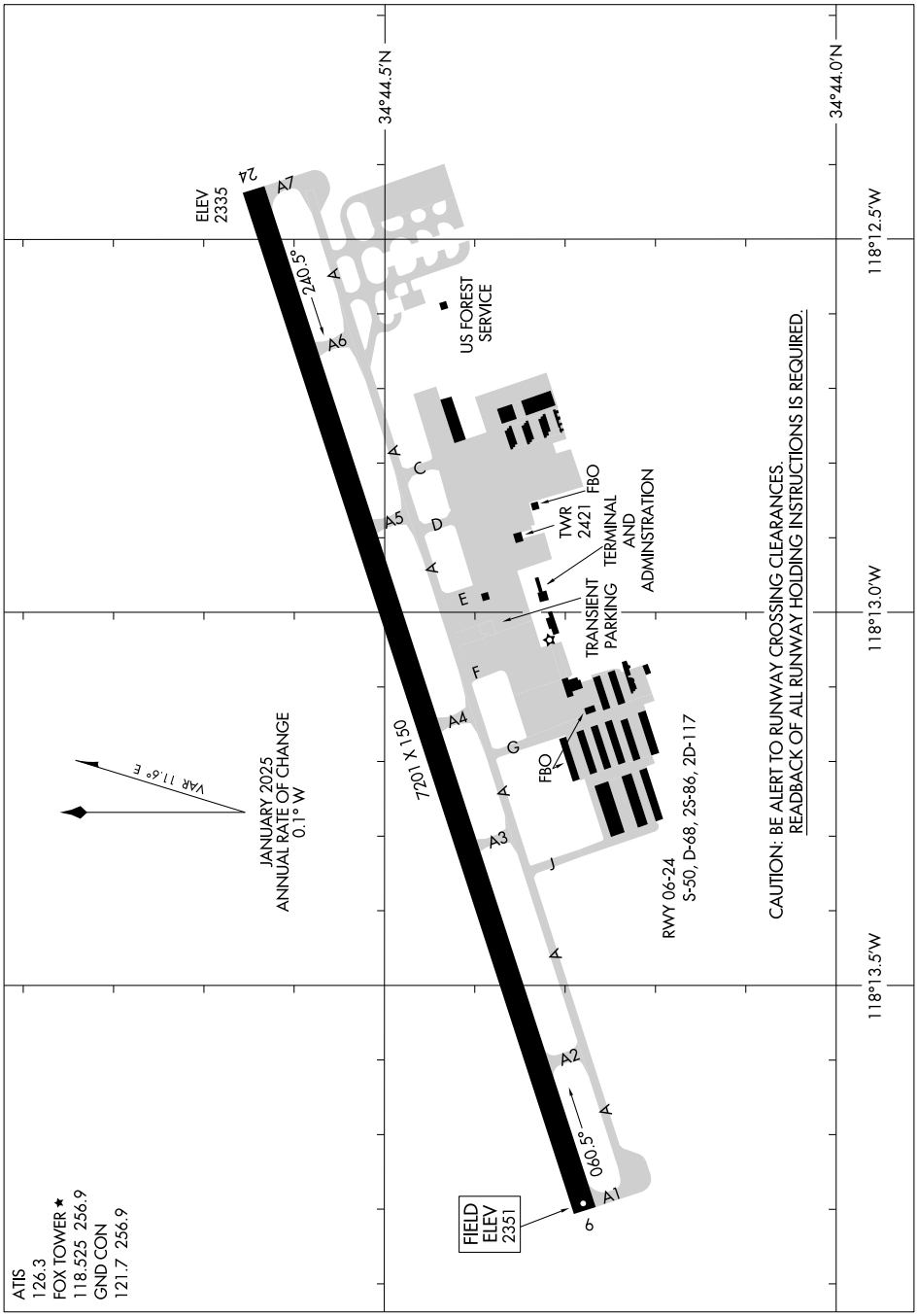

SW-3, 19 MAR 2026 to 16 APR 2026