WAAS CH 53512 W10A	APP CRS 104°	Rwy Ldg 4001 TDZE 1057 Apt Elev 1074

RNAV (GPS) Z RWY 10
MOUNT WASHINGTON RGNL (HIE)

-28°C

DME/DME RNP-0.3 NA. Visibility reduction by helicopters NA. When local altimeter setting not received, use Lyndonville altimeter setting and increase DA 71 feet and LPV all Cats visibility ½ mile.

MISSED APPROACH: Climb to 7100 direct CRESY and via track 099° to JOBBY and hold, continue climb-in-hold to 7100.

ASOS	BOSTON CENTER	UNICOM
118.525	135.7 282.2	122.8 (CTAF) L

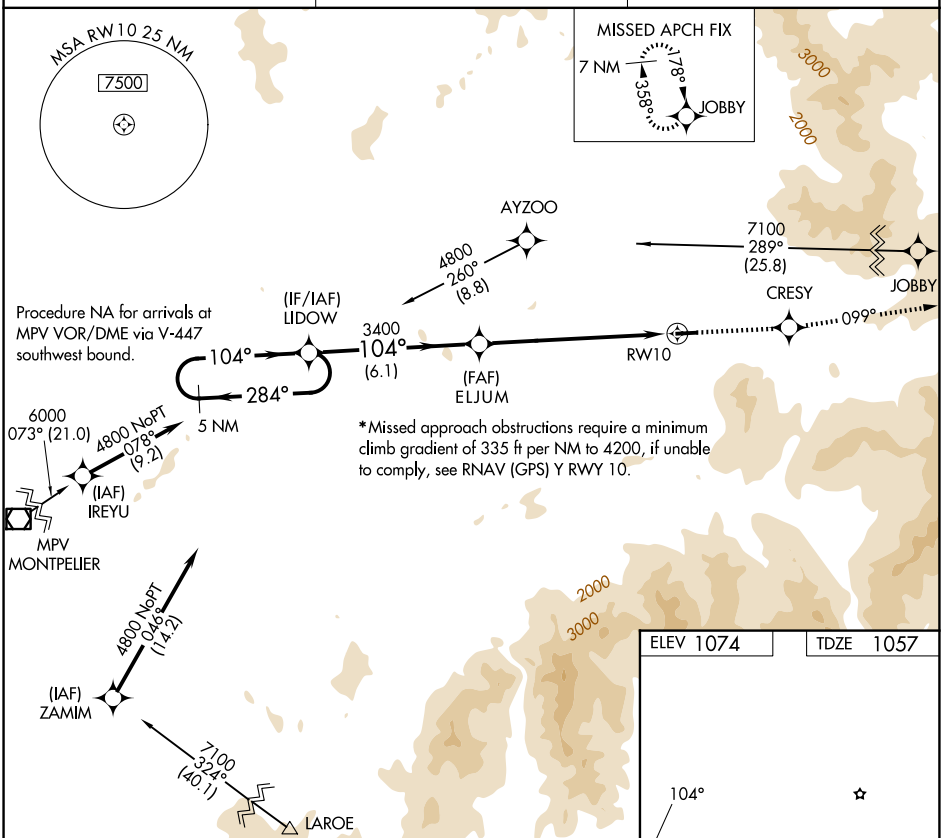

NE-1, 19 MAR 2026 to 16 APR 2026

NE-1, 19 MAR 2026 to 16 APR 2026

ELEV 1074 TDZE 1057

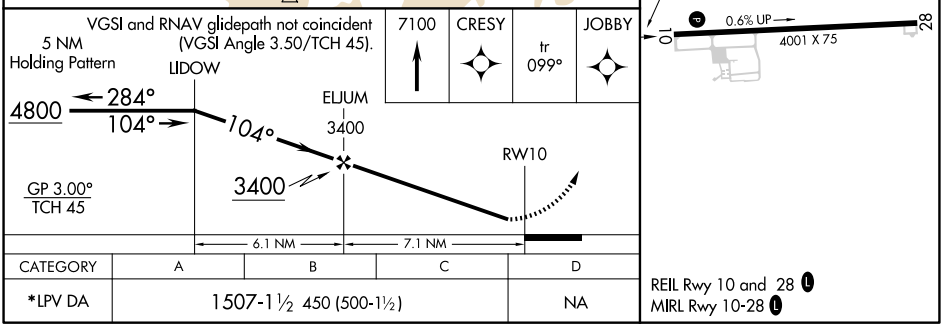

CATEGORY	A	B	C	D
*LPV DA	1507-1½ 450 (500-1½)			NA

REIL Rwy 10 and 28 L
MIRL Rwy 10-28 L