COATT FIVE ARRIVAL

WASHINGTON DULLES INTL (IAD)
WASHINGTON, DC

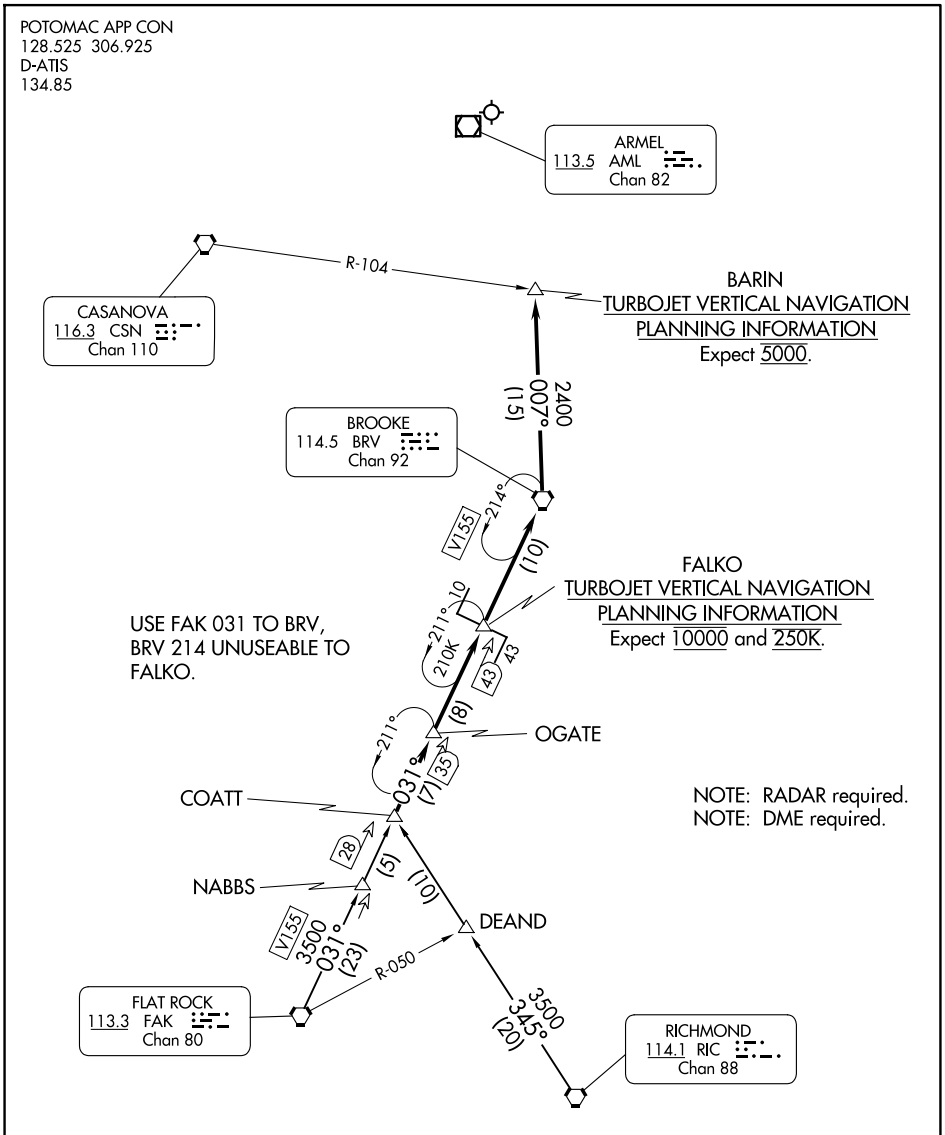

NOTE: Chart not to scale.

FLAT ROCK TRANSITION (FAK.COATT5): From over FAK VORTAC on FAK R-031 to COATT. Thence . . . .

RICHMOND TRANSITION (RIC.COATT5): From over RIC VORTAC on RIC R-345 to COATT. Thence . . . .

. . . . From over COATT on FAK R-031 to BRV VORTAC, then on BRV R-007 to BARIN. Expect radar vectors to final approach course after BARIN.

NE-3, 19 MAR 2026 to 16 APR 2026

COATT FIVE ARRIVAL

WASHINGTON, DC
WASHINGTON DULLES INTL (IAD)