WAAS CH 86310 W12A	APP CRS 121°	Rwy Ldg 10501 TDZE 310 Apt Elev 312

RNAV (GPS) RWY 12
WASHINGTON DULLES INTL (IAD)

RNP APCH - GPS.

For inop ALS, increase LNAV Cats C/D visibility to RVR 6000.
For uncompensated Baro-VNAV systems, LNAV/VNAV NA below -15°C or above 48°C.

MALSR

MISSED APPROACH: Climb to 5000 direct OTSUE and on track 199° to ZULKA and right turn on track 298° to OLIVR and hold.

D-ATIS	POTOMAC APP CON	DULLES TOWER	GND CON
134.85	120.45 306.925 (241°-330°) 128.525 306.925 (091°-240°) 126.1 338.25 (331°-090°)	120.1 317.8 (Rwy 1R/19L) 120.25 348.6 (Rwy 1C/19C) 134.425 348.6 (Rwys 1L/19R and 12/30)	121.9 317.8 (EAST) 121.625 348.6 (WEST)

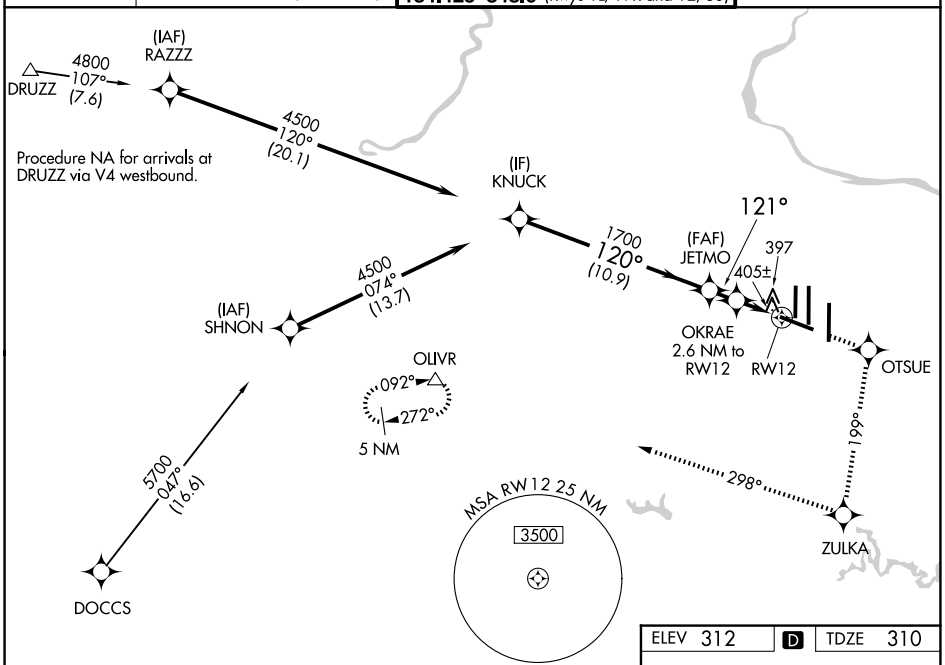

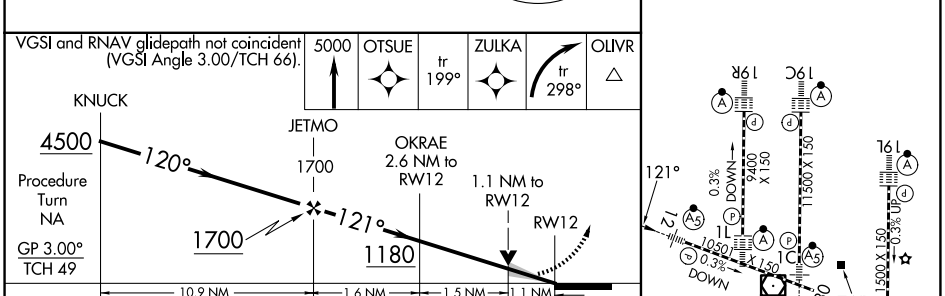

CATEGORY	A	B	C	D
LPV DA	510/18 200 (200-½)			
LNAV/VNAV DA	737/50 427 (500-1)			
LNAV MDA	720/24 410 (500-½)		720/40 410 (500-¾)	
CIRCLING	940-1 628 (700-1)		940-1¾ 628 (700-1¾)	1180-2¾ 868 (900-2¾)

TDZL/RCLS Rwys 1C, 1L, 1R, 12, 19C and 19R
REIL Rwy 30
HIRL all rwys

NE-3, 19 MAR 2026 to 16 APR 2026

NE-3, 19 MAR 2026 to 16 APR 2026