CAMP RIPLEY, MINNESOTA

# RNAV (GPS) RWY 13

[USA]

RAY S. MILLER AAF (KRYM)

| APCH CRS | Rwy ldg | 6100 |
|---|---|---|
| 132° | TDZE | 1150 |
| | Arpt Elev | 1150 |

RNP APCH-GPS

RADAR required for procedure entry at STC VOR/DME.

MISSED APPROACH: Climb to 3300 direct URHIL and hold.

| MINNEAPOLIS CENTER | MILLER TOWER ★ | CLNC DEL |
|---|---|---|
| 118.05 239.0 | 126.2 L 254.4 | 126.2 |

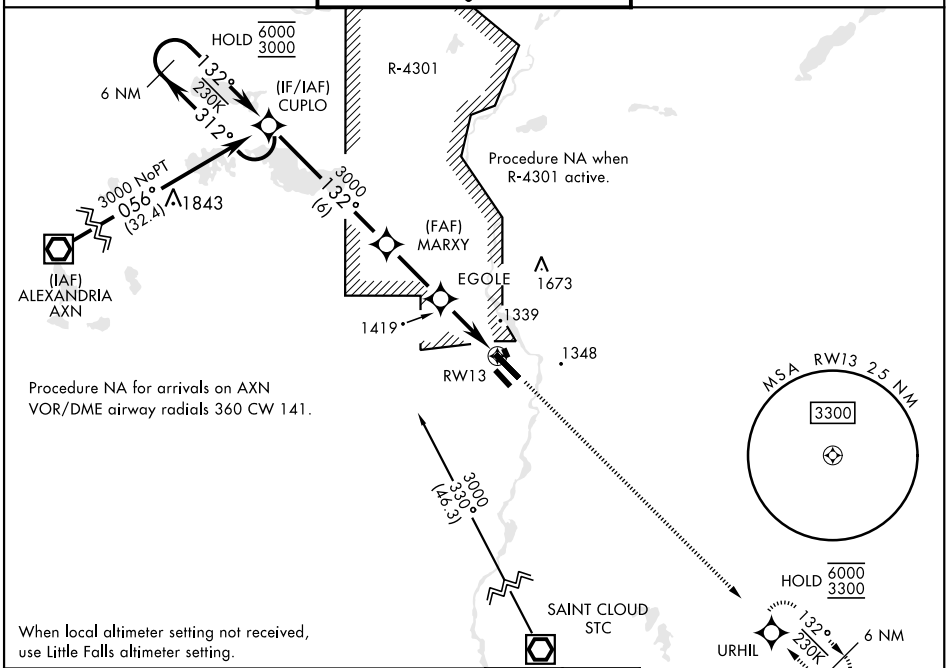


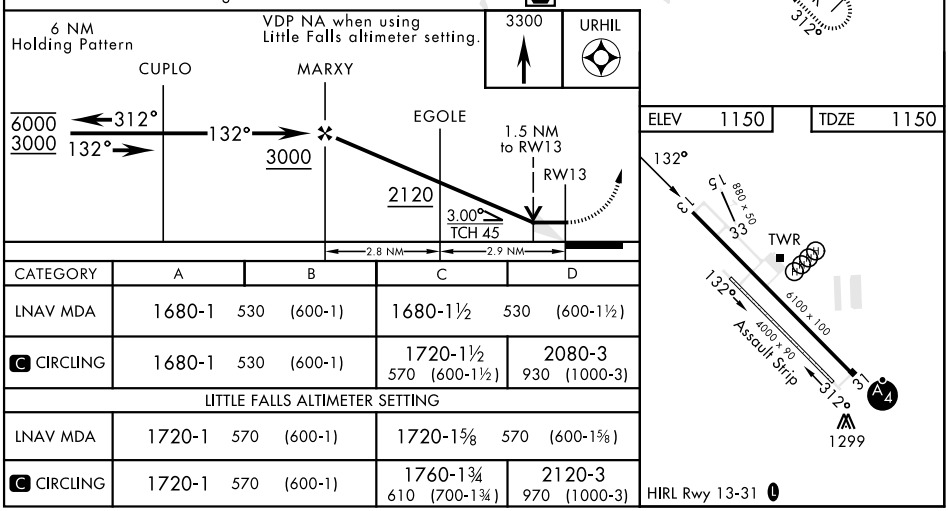


| CATEGORY | A | B | C | D |
|---|---|---|---|---|
| LNAV MDA | 1680-1 530 (600-1) | | 1680-1½ 530 (600-1½) | |
| C CIRCLING | 1680-1 530 (600-1) | | 1720-1½ 570 (600-1½) | 2080-3 930 (1000-3) |
| LITTLE FALLS ALTIMETER SETTING | | | | |
| LNAV MDA | 1720-1 570 (600-1) | | 1720-1⅝ 570 (600-1⅝) | |
| C CIRCLING | 1720-1 570 (600-1) | | 1760-1¾ 610 (700-1¾) | 2120-3 970 (1000-3) |



NC-1, 19 MAR 2026 to 16 APR 2026