WAAS CH 42704 W05A	APP CRS 050°	Rwy ldg 5500 TDZE 189 Apt Elev 192

RNAV (GPS) RWY 5
DARLINGTON COUNTY (UDG)

RNP APCH.

Inop table does not apply. For uncompensated Baro-VNAV systems, LNAV/VNAV NA below -15°C or above 54°C.

ODALS

MISSED APPROACH: Climb to 2000 direct PIDCI and on track 079°to DUNGY and hold.

AWOS-3PT	FLORENCE APP CON ★	CLNC DEL	UNICOM
119.925	118.6 341.7	118.55	123.0 (CTAF) L

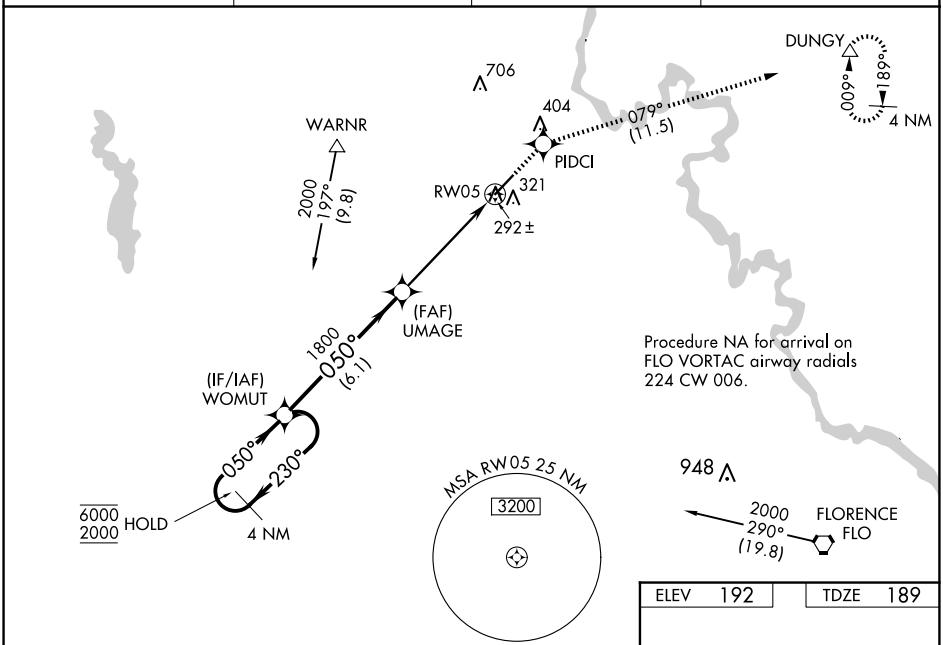

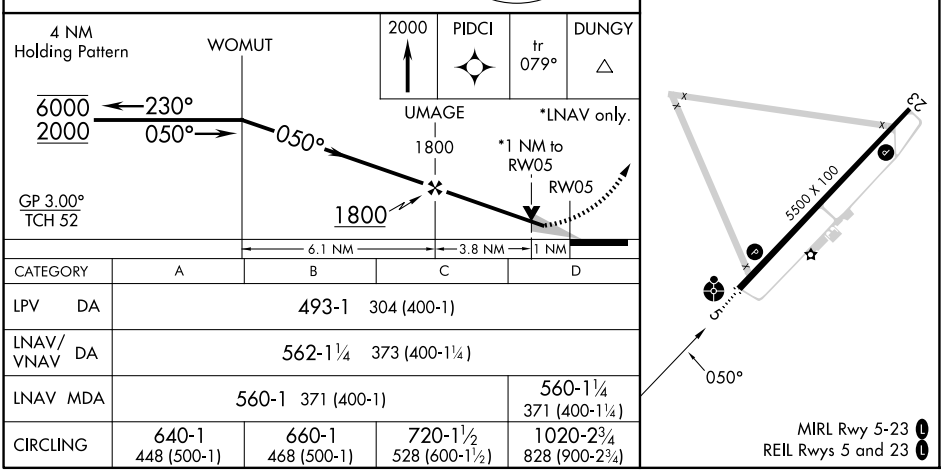

CATEGORY	A	B	C	D
LPV DA	493-1 304 (400-1)			
LNAV/VNAV DA	562-1¼ 373 (400-1¼)			
LNAV MDA	560-1 371 (400-1)			560-1¼ 371 (400-1¼)
CIRCLING	640-1 448 (500-1)	660-1 468 (500-1)	720-1½ 528 (600-1½)	1020-2¾ 828 (900-2¾)

SE-2, 19 MAR 2026 to 16 APR 2026
SE-2, 19 MAR 2026 to 16 APR 2026