ILS RWY 26R (CAT II & III)
GEORGE BUSH INTCNTL/HOUSTON (IAH)

LOC/DME I-OND	APP CRS	Rwy Ldg	9000
111.55	267°	TDZE	95
Chan 52 (Y)		Apt Elev	96

DME required. From HOOTI: RNAV 1-GPS required.

Simultaneous approach authorized with Rwy 26L and Rwy 27. Cat II: RVR 1000 authorized with specific OPSPEC, MSPEC or LOA approval and use of autoland or HUD to touchdown.

ALSF-2

MISSED APPROACH: Climb to 600 then climbing right turn to 3000 on IAH VORTAC R-344 to PEPBI INT/ IAH 20 DME and hold.

D-ATIS	HOUSTON APP CON	HOUSTON TOWER	GND CON
124.05	120.05 379.1 E 124.35 316.15 W	120.725 290.2	118.575

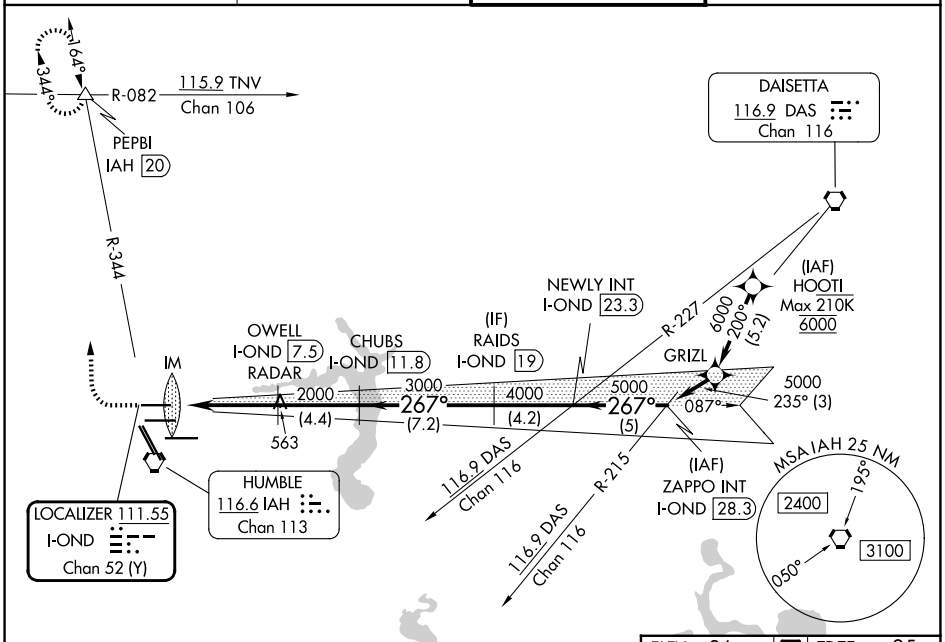

SC-5, 19 MAR 2026 to 16 APR 2026

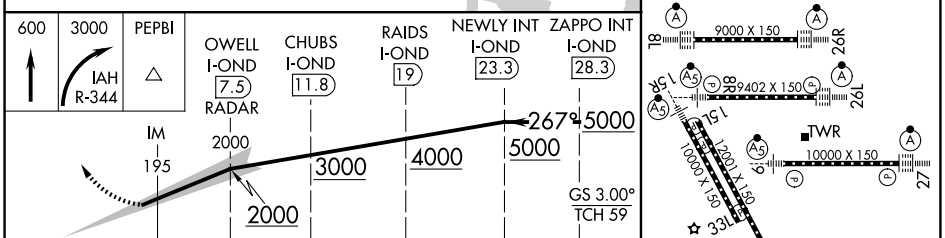

CATEGORY	A	B	C	D
S-ILS-26R	CAT II RA 99/12 100 DA 195			
S-ILS-26R	CAT III RVR 06			

CATEGORY II & III ILS - SPECIAL AIRCREW & AIRCRAFT CERTIFICATION REQUIRED

ELEV 96 | D | TDZE 95

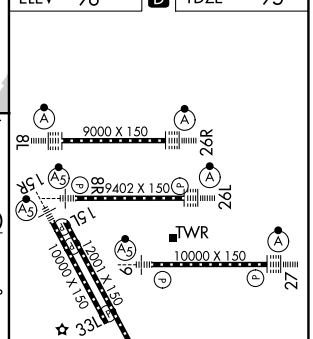

TDZ/CL Rwys 8R, 8L, 15R, 26R, 26L, 27 and 33L
HIRL all Rwys

SC-5, 19 MAR 2026 to 16 APR 2026