LOC/DME I-BRW	APP CRS	Rwy Ldg 5900
110.5	260°	TDZE 46
Chan 42		Apt Elev 49

LOC BC RWY 26

WILEY POST-WILL ROGERS MEML (BRW)(PABR)

DME required.

Circling NA for Cat A north of Rwy 8-26.

MISSED APPROACH: Climb to 1600 then climbing left turn to 2000 direct BRW VOR/DME and hold, continue climb-in-hold to 2000.

AFIS	ANCHORAGE CENTER	BARROW RADIO
132.15	135.3 239.25	123.6 (CTAF) L

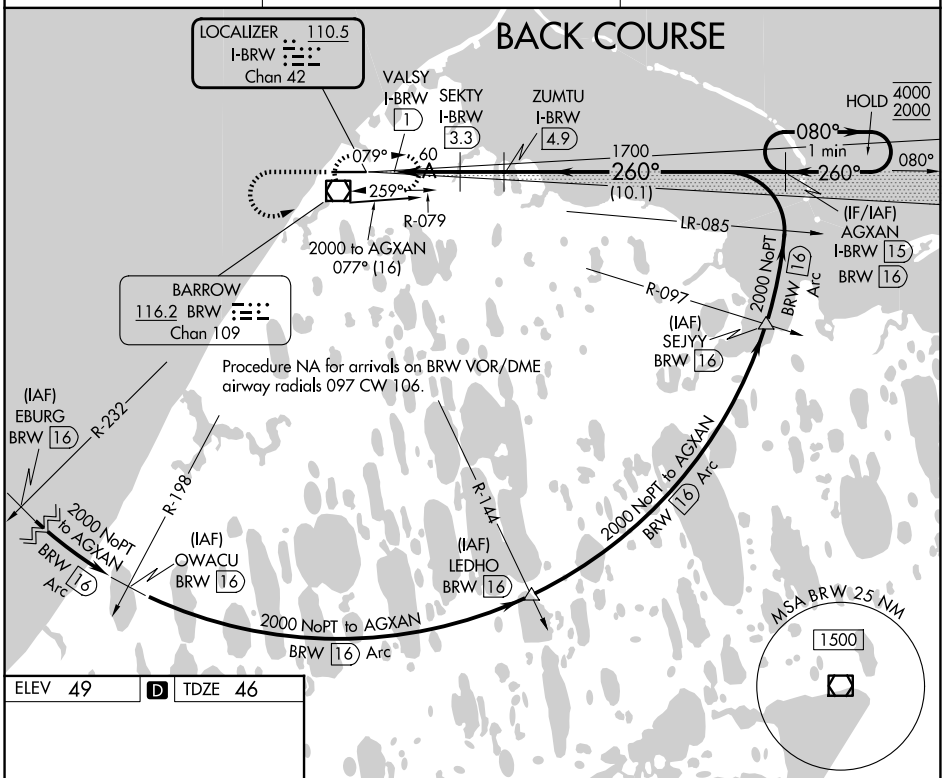

ELEV 49 D TDZE 46

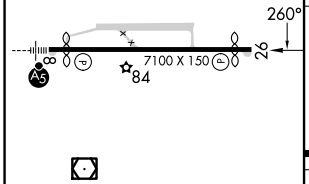

REIL Rwy 26 L
HIRL Rwy 8-26 L

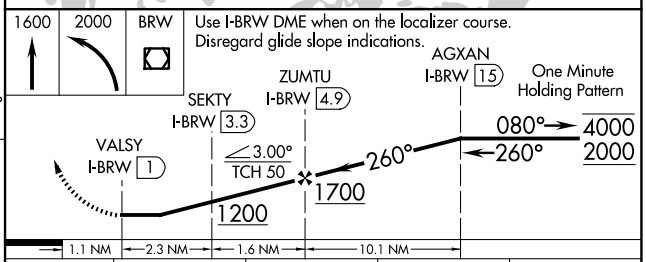

CATEGORY	A	B	C	D
S-26	360-1⅜ 314 (400-1⅜)			
CIRCLING	460-1⅜ 411 (500-1⅜)	500-1⅜ 451 (500-1⅜)	500-1½ 451 (500-1½)	680-2 631 (700-2)

AK, 19 MAR 2026 to 14 MAY 2026
AK, 19 MAR 2026 to 14 MAY 2026