VOR/DME BRW 116.2 Chan 109	APP CRS 233°	Rwy Ldg 5900 TDZE 46 Apt Elev 49

VOR RWY 26

WILEY POST-WILL ROGERS MEML (BRW)(PABR)

DME required.

Circling NA for Cat A north of Rwy 8-26.

MISSED APPROACH: Climb to 1600 then climbing left turn to 2000 direct BRW VOR/DME and hold, continue climb-in-hold to 2000.

AFIS	ANCHORAGE CENTER	BARROW RADIO
132.15	135.3 239.25	123.6 (CTAF) L

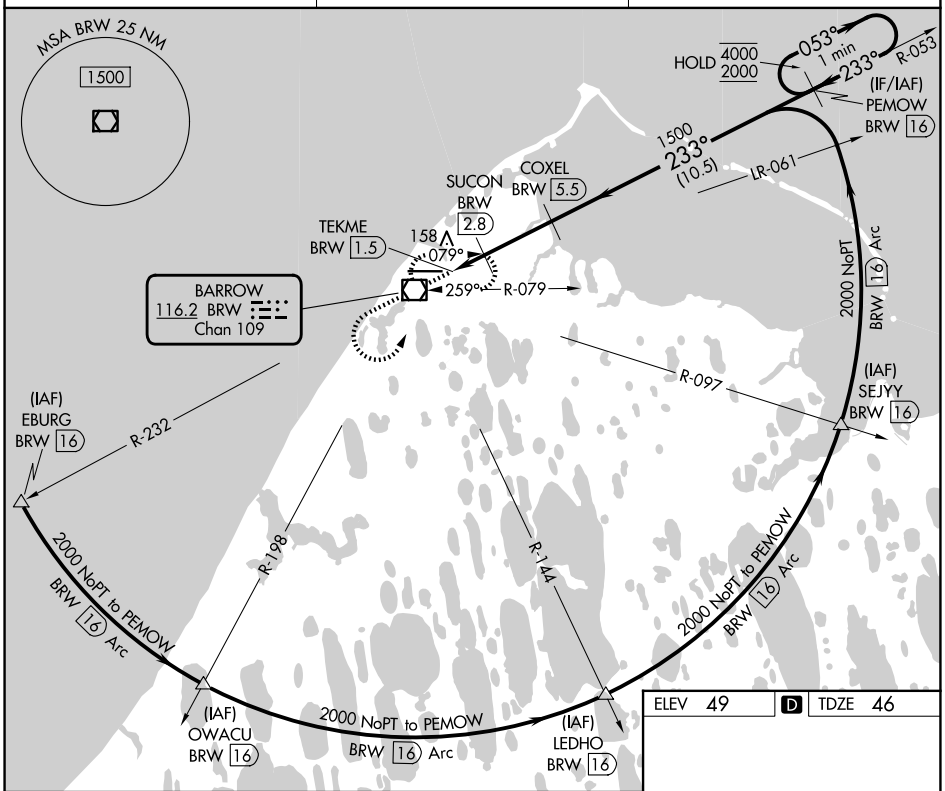

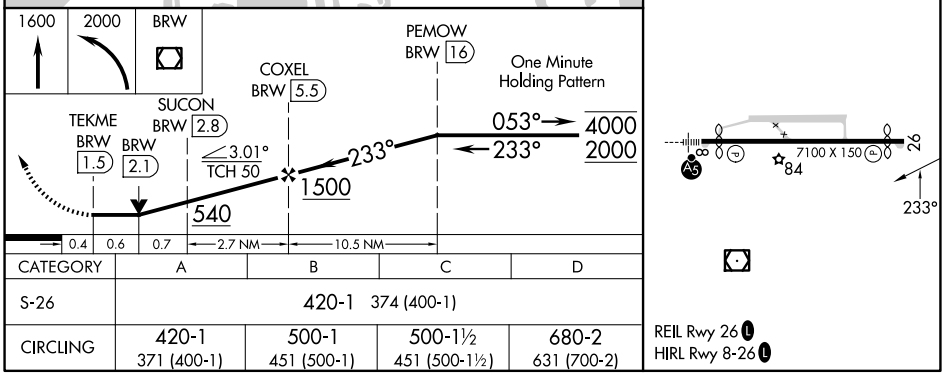

CATEGORY	A	B	C	D
S-26	420-1 374 (400-1)			
CIRCLING	420-1 371 (400-1)	500-1 451 (500-1)	500-1½ 451 (500-1½)	680-2 631 (700-2)

AK, 19 MAR 2026 to 14 MAY 2026
AK, 19 MAR 2026 to 14 MAY 2026