ILS or LOC RWY 17
ELLISON ONIZUKA KONA INTL AT KEAHOLE (KOA)(PHKO)

LOC/DME I-KOA	APP CRS	Rwy Ldg 11000
109.7	174°	TDZE 51
Chan 34		Apt Elev 51

DME required.

Autopilot coupled approach NA below 500. Circling NA east of Rwy 17-35. For inop ALS, increase S-ILS 17 Cat E visibility to ¾ SM and S-LOC 17 Cats C/D/E visibility to 1⅛ SM.

MALSR

MISSED APPROACH: Climb to 500 then climbing right turn to 5000 on KOA VORTAC R-294 to ANDES/KOA VORTAC 11.7 DME and hold, continue climb-in-hold to 5000.

ATIS	HCF CENTER	KONA TOWER★	GND CON
127.4	118.45 278.3	120.3 (CTAF) L 254.3	121.9

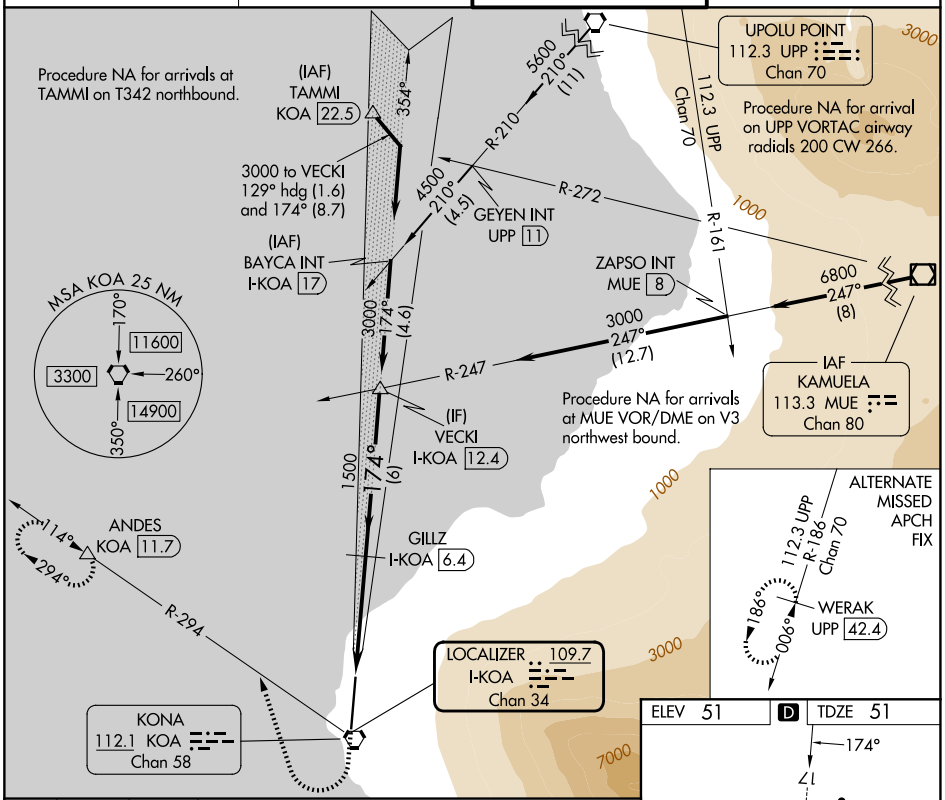

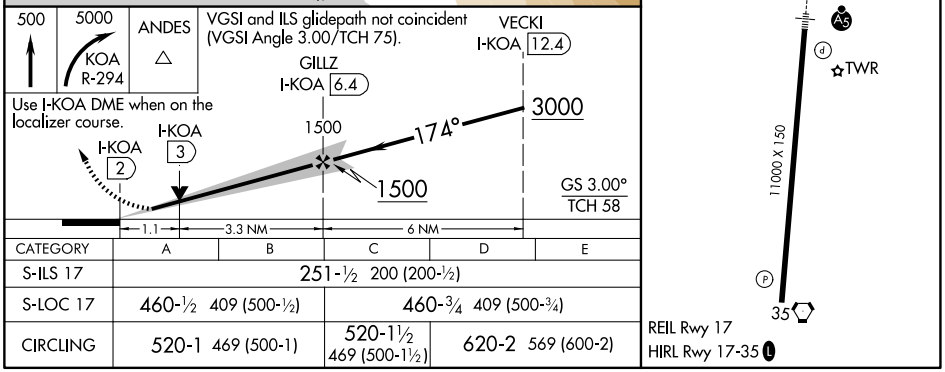

CATEGORY	A	B	C	D	E
S-ILS 17	251-½ 200 (200-½)				
S-LOC 17	460-½ 409 (500-½)		460-¾ 409 (500-¾)		
CIRCLING	520-1 469 (500-1)		520-1½ 469 (500-1½)	620-2 569 (600-2)	

PAC, 19 MAR 2026 to 14 MAY 2026
PAC, 19 MAR 2026 to 14 MAY 2026