VOR RWY 6

DEADHORSE (SCC) (PASC)

VOR/DME SCC 113.9 Chan 86	APP CRS 058°	Rwy Ldg 6500 TDZE 67 Apt Elev 67

DME required.

For inop ALS, increase S-6 Cats C/D/E to RVR 4500.

MALSR

MISSED APPROACH: Climb to 600 then climbing right turn to 4000 and heading 190° and SCC VOR/DME R-144 to UVALL/SCC 16 DME and hold, continue climb-in-hold to 4000.

AFIS	ANCHORAGE CENTER	DEADHORSE RADIO
118.4	134.4 370.9	123.6 (CTAF) L

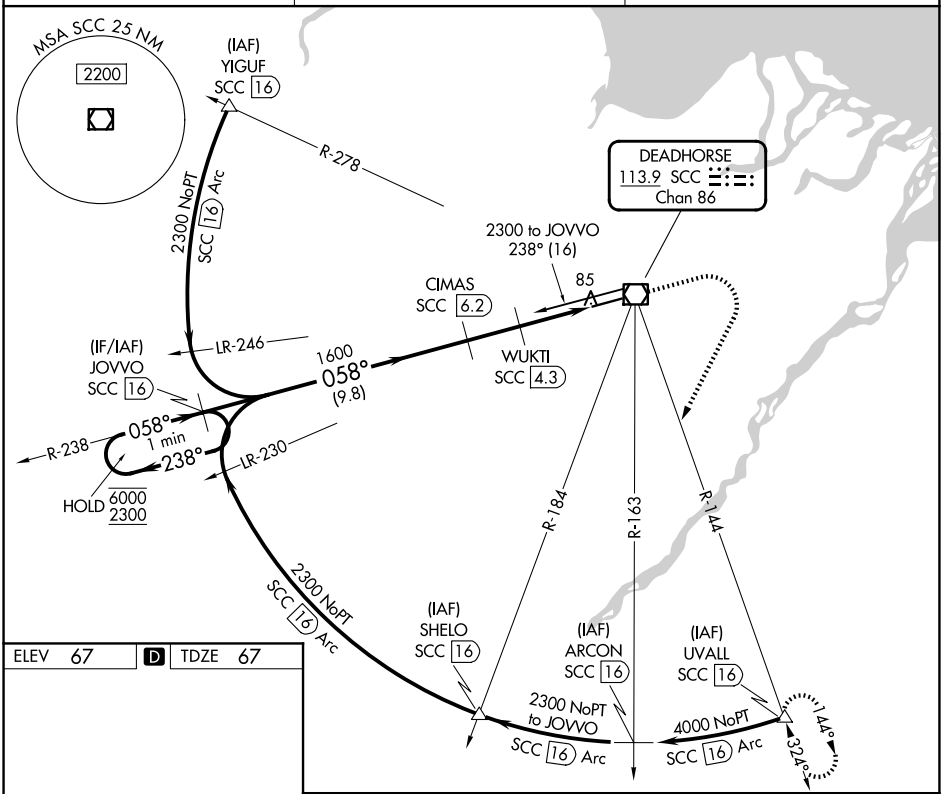

ELEV 67 D TDZE 67

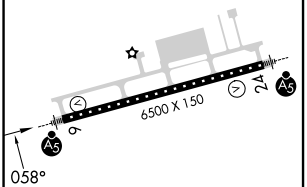

HIRL Rwy 6-24 L

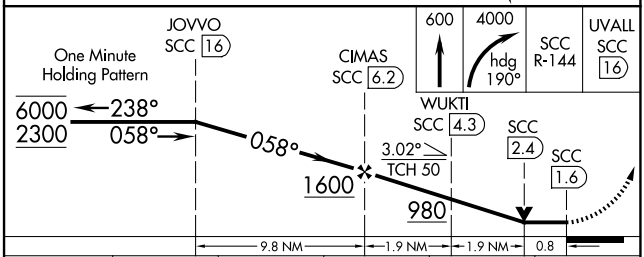

CATEGORY	A	B	C	D	E
S-6	380/24 313 (400-½)				
CIRCLING	540-1 473 (500-1)		580-1½ 513 (600-1½)	620-2 553 (600-2)	

AK, 19 MAR 2026 to 14 MAY 2026
AK, 19 MAR 2026 to 14 MAY 2026