LOC/DME I-VDZ	APP CRS	Rwy Ldg	N/A
109.5	057°	TDZE	N/A
Chan 32		Apt Elev	128

LDA-H

VALDEZ PIONEER FLD (VDZ) (PAVD)

DME required. RNP APCH-GPS. From PEPPI.

Circling NA north of Rwy 6-24. Circling Rwy 24 NA at night. Rwy 24 helicopter visibility reduction below 1 SM NA. When local altimeter setting not received, use Cordova altimeter setting and increase all MDAs 1020 feet. -10°C

MISSED APPROACH: Climb on I-VDZ localizer course to 4600 then climbing right turn to 7800 on heading 265° and I-VDZ SW course (237°) to OLLEO INT/I-VDZ 20 DME and hold, continue climb-in-hold to 7800.

AWOS-3P	ANCHORAGE CENTER	JUNEAU RADIO	CTAF
118.8	119.3 269.4	122.2	122.9 L

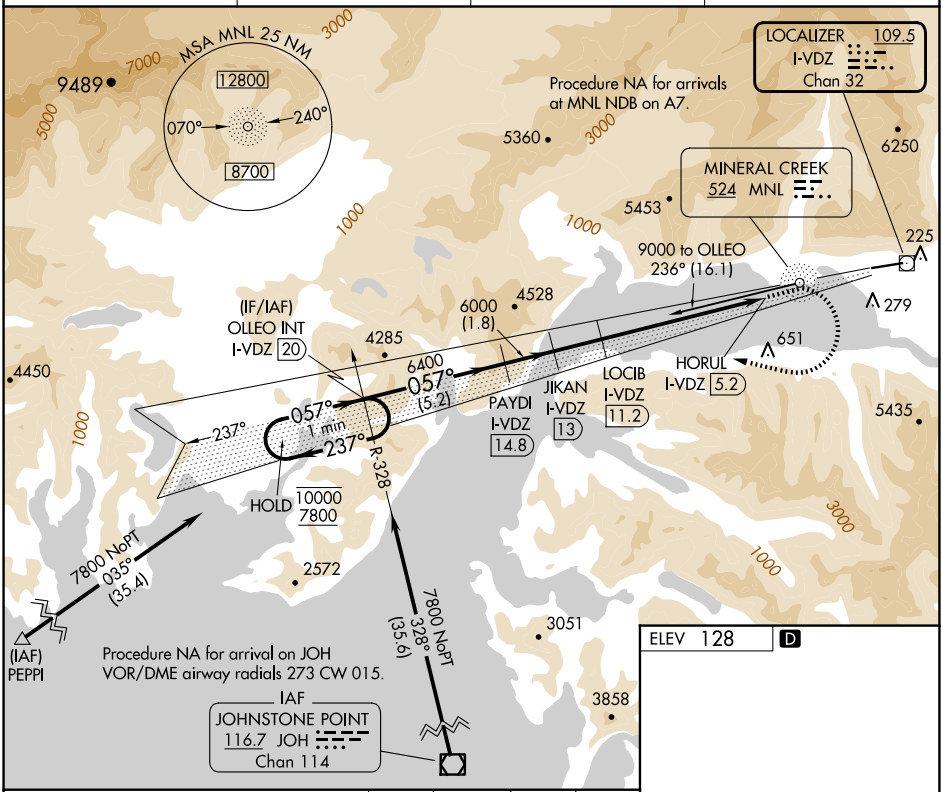

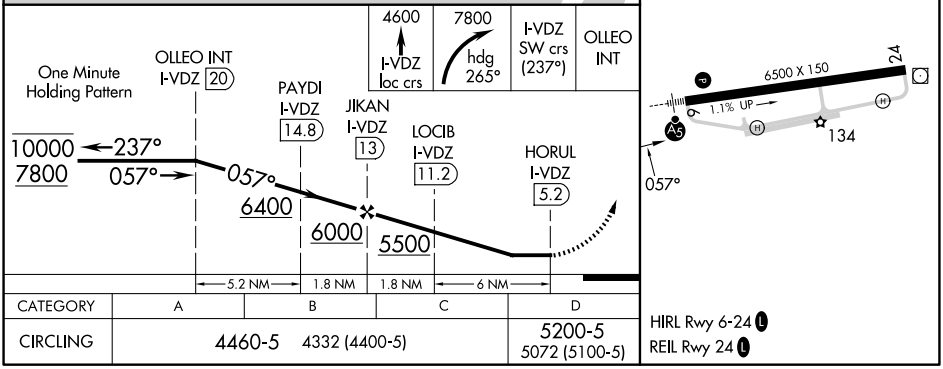

CATEGORY	A	B	C	D
CIRCLING	4460-5	4332 (4400-5)		5200-5 5072 (5100-5)

HIRL Rwy 6-24 L
REIL Rwy 24 L

AK, 19 MAR 2026 to 14 MAY 2026
AK, 19 MAR 2026 to 14 MAY 2026