| WAAS CH 78131 W16A | APP CRS 164° | Rwy ldg 4000<br>TDZE 1206<br>Apt Elev 1206 |
|---|---|---|

# RNAV (GPS) RWY 16
## AITKIN MUNI/STEVE KURTZ FLD (AIT)

For uncompensated Baro-VNAV systems, LNAV/VNAV NA below -17°C (2°F) or above 54°C (130°F). Baro-VNAV and VDP NA when using Mc Gregor altimeter setting. DME/DME RNP-0.3 NA. When local altimeter setting not received; use Mc Gregor altimeter setting and increase all DA and MDA 40 feet; increase LPV all Cats visibilities ¼ SM, LNAV/VNAV all Cats and LNAV Cat C visibilities ⅛ SM. Circling NA to Rwys 8 and 26. Rwy 16 helicopter visibility reduction below ¾ SM NA.

MISSED APPROACH: Climb to 3400 direct MIDPE and hold.

| AWOS-3 | MINNEAPOLIS CENTER | UNICOM |
|---|---|---|
| 118.675 | 118.05 239.0 | 123.05 (CTAF) L |

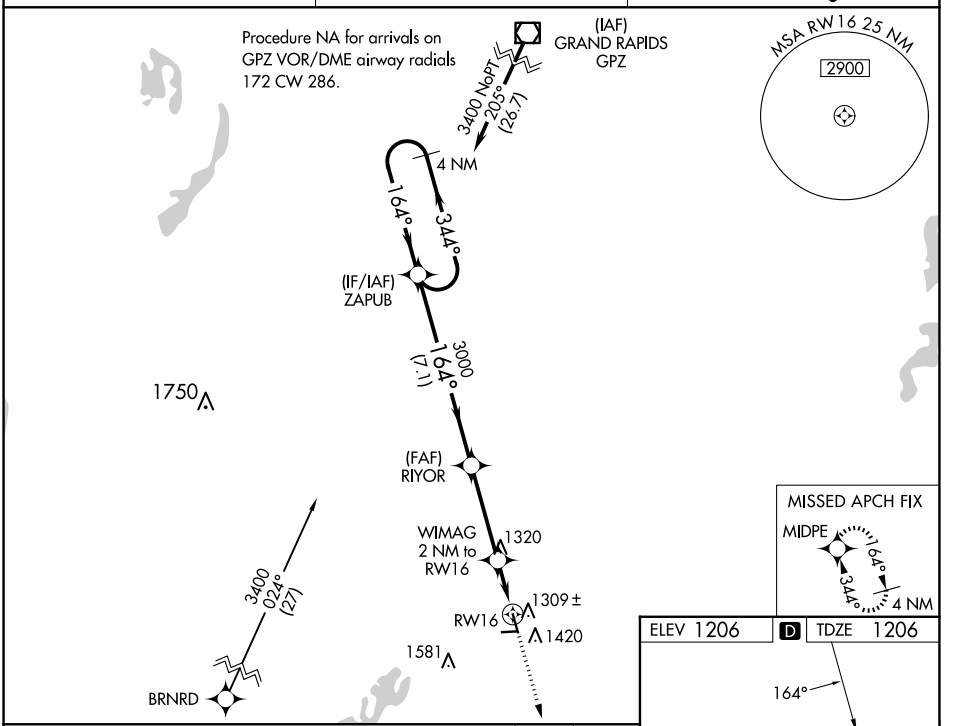


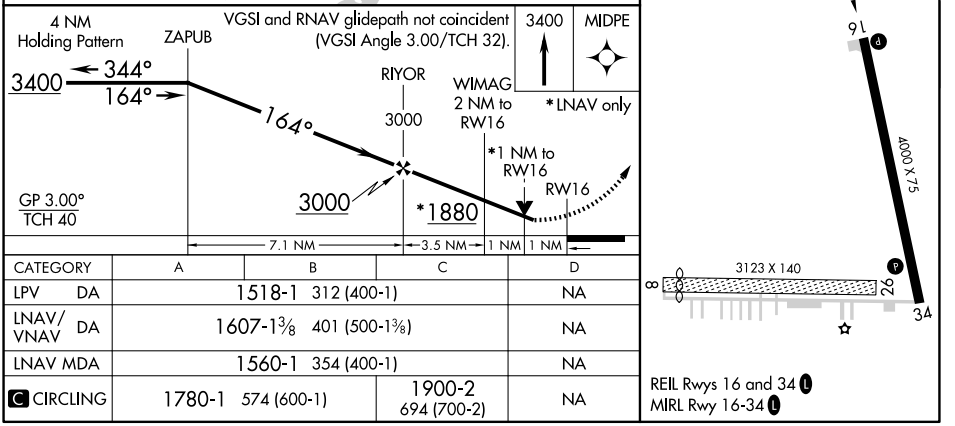


| CATEGORY | A | B | C | D |
|---|---|---|---|---|
| LPV DA | 1518-1 312 (400-1) | | | NA |
| LNAV/VNAV DA | 1607-1⅜ 401 (500-1⅜) | | | NA |
| LNAV MDA | 1560-1 354 (400-1) | | | NA |
| C CIRCLING | 1780-1 574 (600-1) | | 1900-2 694 (700-2) | NA |



NC-1, 19 MAR 2026 to 16 APR 2026
NC-1, 19 MAR 2026 to 16 APR 2026