VOR/DME-A
MC ELROY AIRFIELD (2ØV)

VOR/DME RLG	APP CRS	Rwy Ldg	N/A
113.8	034°	TDZE	N/A
Chan 85		Apt Elev	7411

T
A
-18°C

When local altimeter setting not received, procedure NA. Night Landing Rwy 9 NA. Circling NA south of Rwy 9-27.

MISSED APPROACH: Climb to 13200 on RLG VOR/DME R-034 to HEPEG/RLG VOR/DME 8 DME then climbing right turn direct RLG VOR/DME and hold, continue climb-in-hold to 13200.

AWOS-3	DENVER CENTER	UNICOM
118.425	128.65 282.2	122.8 (CTAF) L

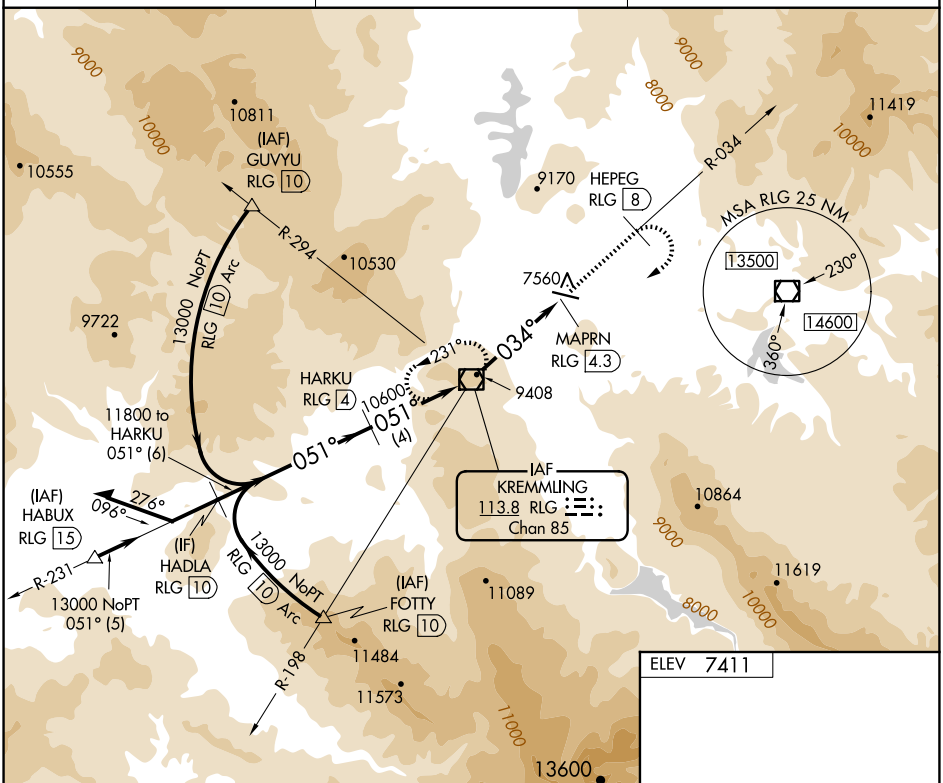

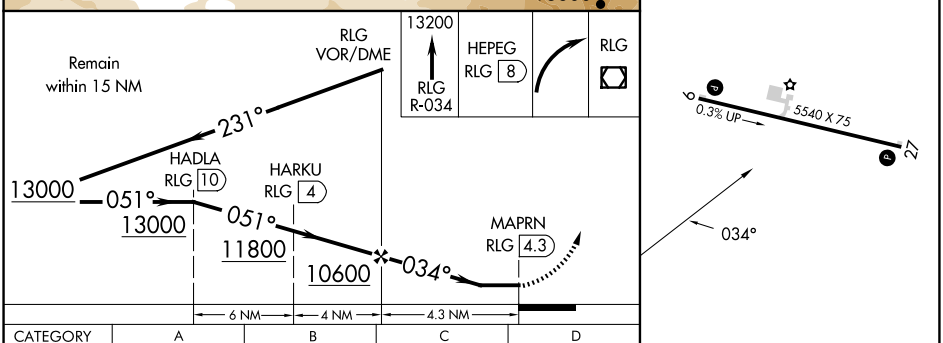

CATEGORY	A	B	C	D
C CIRCLING	9120-1¼ 1709 (1800-1¼)	9120-1½ 1709 (1800-1½)	9260-3 1849 (1900-3)	NA

REIL Rwys 9 and 27 L
MIRL Rwy 9-27 L

SW-1, 19 MAR 2026 to 16 APR 2026

SW-1, 19 MAR 2026 to 16 APR 2026