WAAS CH 61030 W10A	APP CRS 104°	Rwy ldg 3854 TDZE 780 Apt Elev 780

RNAV (GPS) RWY 10

LE ROY (5G0)

RNP APCH-GPS.

Procedure NA at night. Rwy 10 helicopter visibility reduction below 1 SM NA. Use Rochester altimeter setting.

MISSED APPROACH: Climb to 1500 then climbing right turn to 3000 direct ZORPI and hold.

ROC ASOS	ROCHESTER APP CON	UNICOM
124.825	123.7 322.3	122.8 (CTAF) L

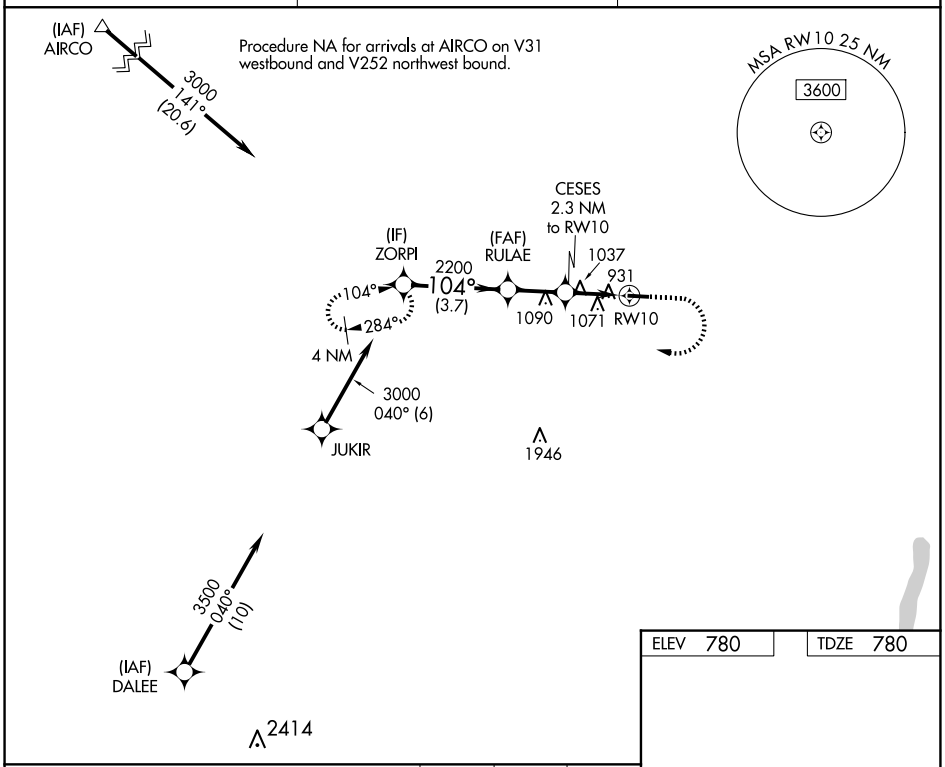

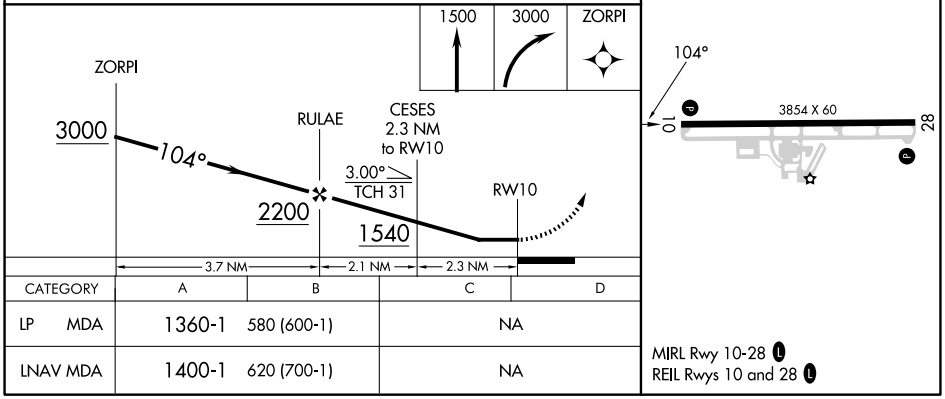

ELEV 780 TDZE 780

CATEGORY	A	B	C	D
LP MDA	1360-1 580 (600-1)		NA	
LNAV MDA	1400-1 620 (700-1)		NA	

MIRL Rwy 10-28 L
REIL Rwys 10 and 28 L

NE-2, 19 MAR 2026 to 16 APR 2026