WAAS CH 45516 W18A	APP CRS 182°	Rwy Ldg 3700 TDZE 72 Apt Elev 74

RNAV (GPS) RWY 18
HOLK FLD AT FOLEY MUNI (5R4)

NA

Baro-VNAV NA. DME/DME RNP-0.3 NA. Procedure NA at night. Helicopter visibility reduction below 1 SM NA. Use Fairhope altimeter setting. When not received, use Gulf Shores altimeter setting and increase LPV DA to 397 feet, LNAV/VNAV DA to 547 feet, and all MDA 20 feet; increase LNAV Cat C visibility ⅛ mile and Circling Cat C visibility ¼ mile.

MISSED APPROACH: Climb to 3000 direct WIBIK and hold, continue climb-in-hold to 3000.

CQF AWOS-3PT	PENSACOLA APP CON	UNICOM
118.425	118.6 380.6	123.05 (CTAF) L

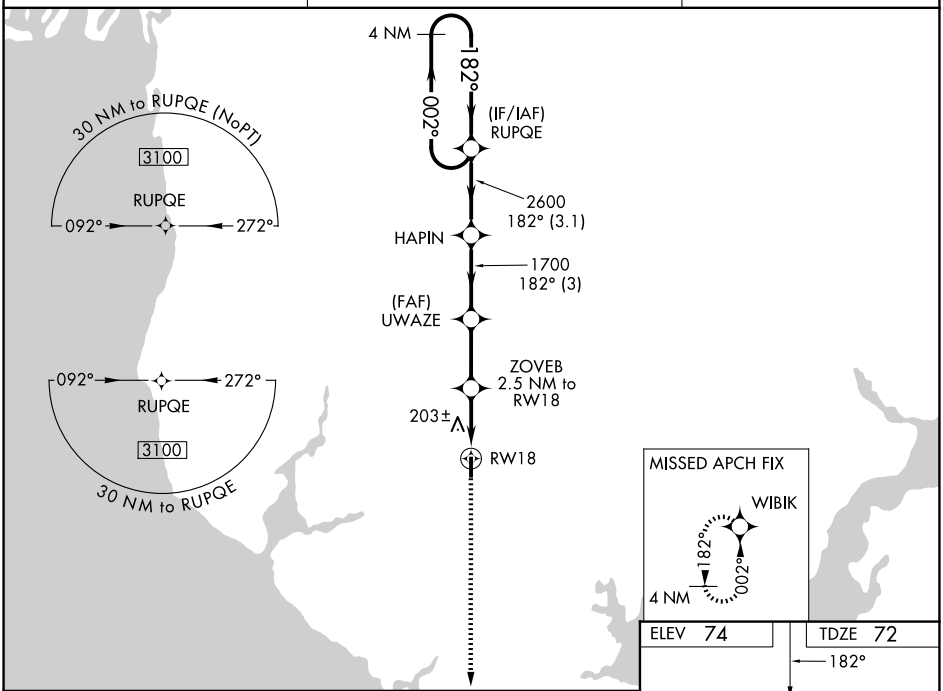

ELEV 74	TDZE 72

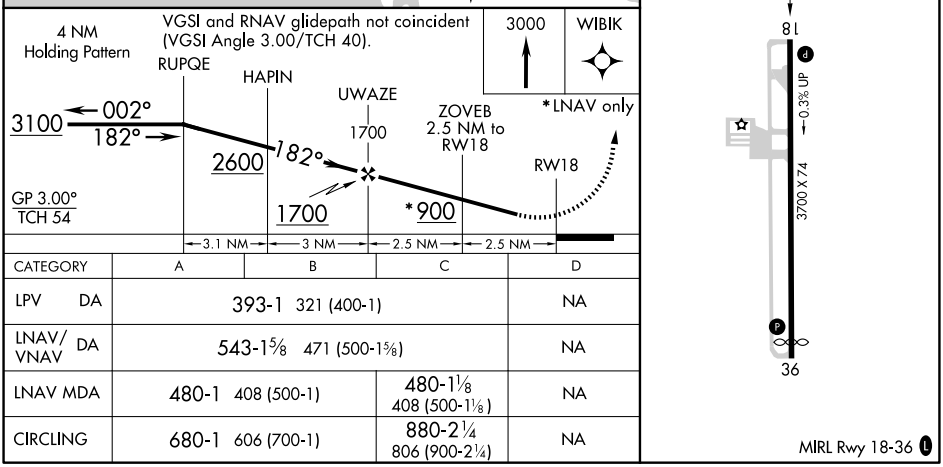

CATEGORY	A	B	C	D
LPV DA	393-1 321 (400-1)			NA
LNAV/VNAV DA	543-1⅝ 471 (500-1⅝)			NA
LNAV MDA	480-1 408 (500-1)		480-1⅛ 408 (500-1⅛)	NA
CIRCLING	680-1 606 (700-1)		880-2¼ 806 (900-2¼)	NA

SE-4, 19 MAR 2026 to 16 APR 2026