

VORTAC MSN 108.6 Chan 23	APP CRS 106°	Rwy Ldg TDZE Apt Elev 920	N/A N/A 920
--	------------------------	--	--

VOR or GPS-A
BLACKHAWK AIRFIELD (87Y)

<p>NA -23°C</p>	<p>Use Dane County Rgnl-Truax fld altimeter setting. DME required.</p>	<p>MISSED APPROACH: Climb to 2000 then climbing left turn to 3500 via heading 045° and MSN R-089 to DREAR/MSN 12.7 DME and hold.</p>
----------------------------	--	--

<p>MADISON APP CON ★ 120.1 343.7</p>	<p>UNICOM 122.7 (CTAF)</p>
---	---------------------------------------

NoPT for arrivals on MSN VORTAC radials 231 CW 351.

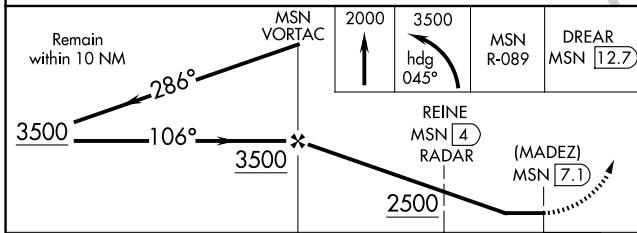
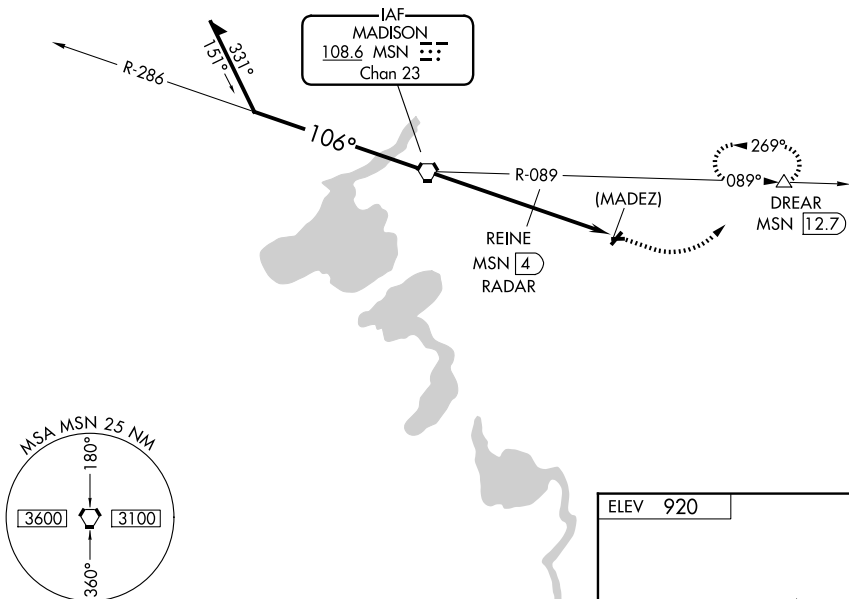

ELEV 920												
LIRL Rwy 9-27												
FAF to MAP 7.1 NM												
<table border="1"> <tr> <td>Knots</td> <td>60</td> <td>90</td> <td>120</td> <td>150</td> <td>180</td> </tr> <tr> <td>Min:Sec</td> <td>7:06</td> <td>4:44</td> <td>3:33</td> <td>2:50</td> <td>2:22</td> </tr> </table>	Knots	60	90	120	150	180	Min:Sec	7:06	4:44	3:33	2:50	2:22
Knots	60	90	120	150	180							
Min:Sec	7:06	4:44	3:33	2:50	2:22							

CATEGORY	A	B	C	D
CIRCLING	2500-1¼ 1580 (1600-1¼)	2500-1½ 1580 (1600-1½)	NA	NA
REINE FIX MINIMUMS				
CIRCLING	1520-1 600 (600-1)	1560-1 640 (700-1)	NA	NA

EC-3, 19 MAR 2026 to 16 APR 2026

EC-3, 19 MAR 2026 to 16 APR 2026