RNAV (GPS) RWY 35
MILLEN (2J5)

WAAS CH 53718 W35A	APP CRS 353°	Rwy Ldg 5001 TDZE 226 Apt Elev 240

RNP APCH.

Circling NA east of Rwy 17-35. For uncompensated Baro-VNAV systems, LNAV/VNAV NA below -15°C or above 54°C. Rwy 35 helicopter visibility reduction below ¾ SM NA. Circling Rwy 17 NA at night.

MISSED APPROACH: Climb to 3000 direct TORRO and hold.

AWOS-3PT	AUGUSTA APP CON ★	CTAF
120.2	126.8 270.3	122.9 L

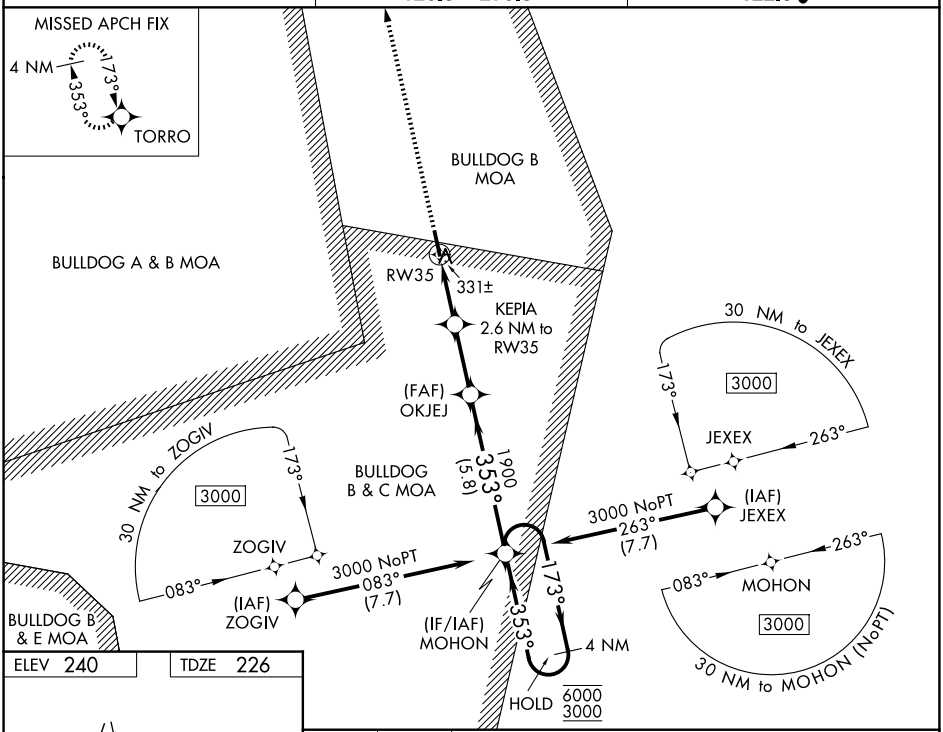

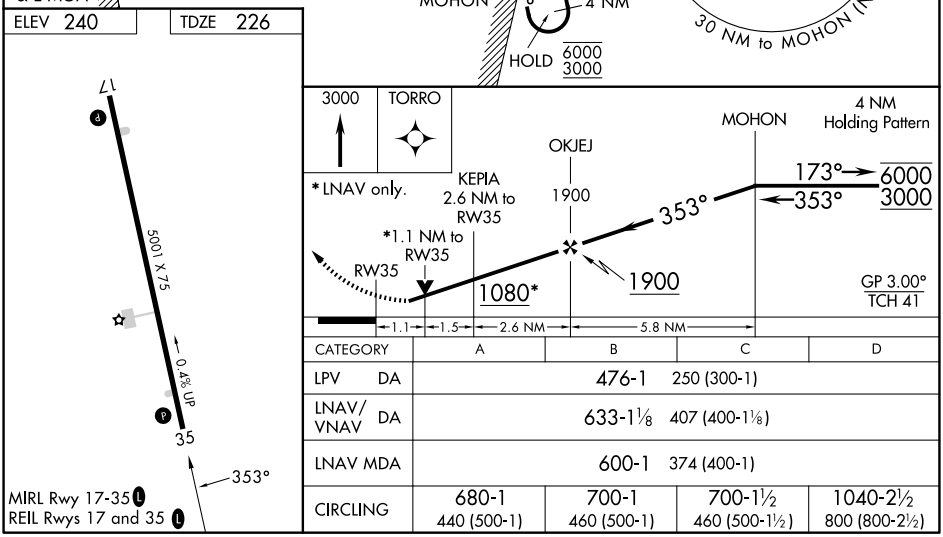

CATEGORY	A	B	C	D
LPV DA	476-1 250 (300-1)			
LNAV/VNAV DA	633-1⅛ 407 (400-1⅛)			
LNAV MDA	600-1 374 (400-1)			
CIRCLING	680-1 440 (500-1)	700-1 460 (500-1)	700-1½ 460 (500-1½)	1040-2½ 800 (800-2½)

SE-4, 19 MAR 2026 to 16 APR 2026