QUANTICO, VIRGINIA

ILS or LOC/DME RWY 2

LOC/DME I-NYG	APCH CRS	Rwy ldg 4250
108.3	023°	TDZE 9
Chan 20		Arpt Elev 10

[USN] QUANTICO MCAF (TURNER FLD) (KNYG)

TACAN required.

* Circling not authorized W of Rwy 2-20.

MISSED APPROACH: Climb to 600, then climbing right turn to 2000 on hdg 199° and intercept BRV VORTAC R-244 to MAAGS/BRV 1 DME and hold.

ATIS	POTOMAC APP/DEP CON	TOWER *	GND CON	ASR
263.15	128.525 306.925	118.6 (CTAF) L 360.2	121.75 348.7	

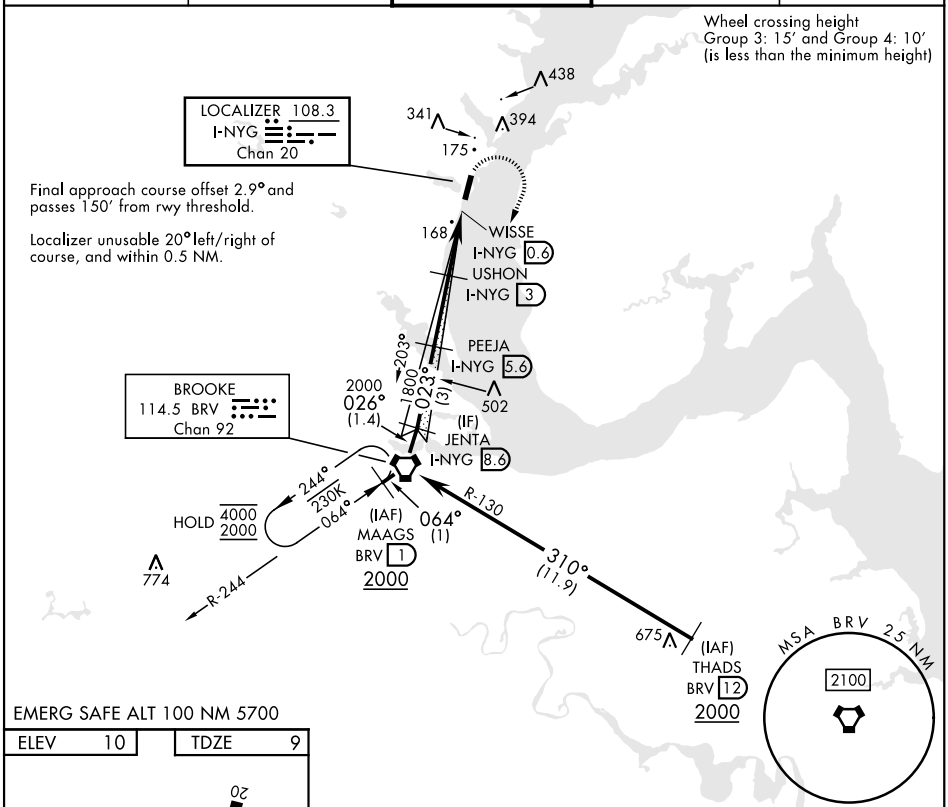

EMERG SAFE ALT 100 NM 5700

ELEV 10	TDZE 9

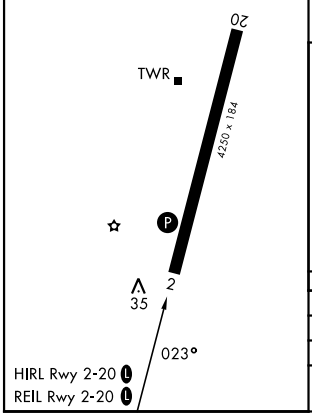

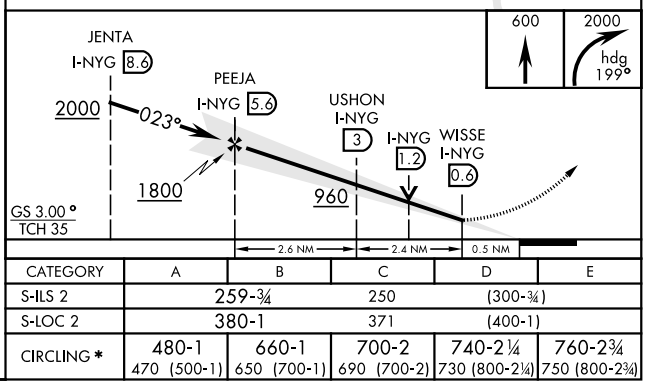

CATEGORY	A	B	C	D	E
S-ILS 2	259-¾		250	(300-¾)	
S-LOC 2	380-1		371	(400-1)	
CIRCLING *	480-1 470 (500-1)	660-1 650 (700-1)	700-2 690 (700-2)	740-2¼ 730 (800-2¼)	760-2¾ 750 (800-2¾)

NE-3, 16 APR 2026 to 14 MAY 2026