QUANTICO, VIRGINIA

RNAV (GPS) RWY 2

WAAS CH 81721 W02A	APCH CRS 026°	Rwy ldg 4250 TDZE 9 Arpt Elev 10

(USN) QUANTICO MCAF (TURNER FLD) (KNYG)

RNP APCH

* Circling not authorized W of Rwy 2-20.

MISSED APPROACH: Climb to 600 then climbing right turn to 2000 direct TUDOZ and hold.

ATIS★	POTOMAC APP CON/DEP CON	TOWER★	GND CON	ASR
263.15	128.525 306.925	118.6 (CTAF) 360.2	121.75 348.7	

For uncompensated Baro-VNAV systems, LNAV/VNAV NA below -15°C (5°F) or above 54°C (130°F).

Wheel crossing height
Group 3: 15 ft;
Group 4: 10 ft (is less than the minimum height).

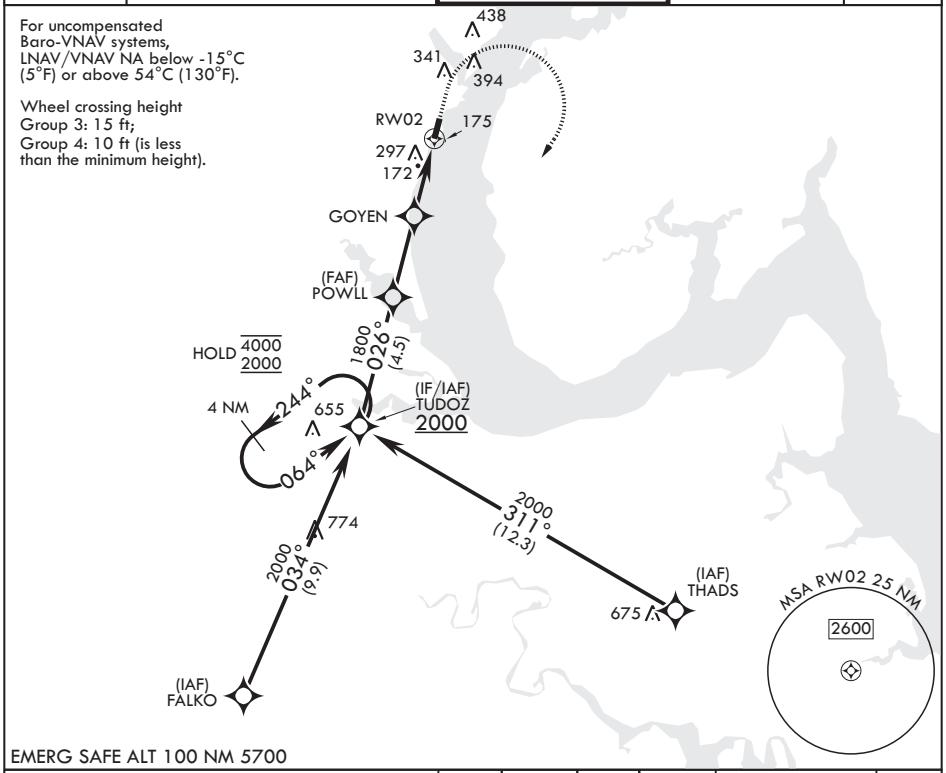

EMERG SAFE ALT 100 NM 5700

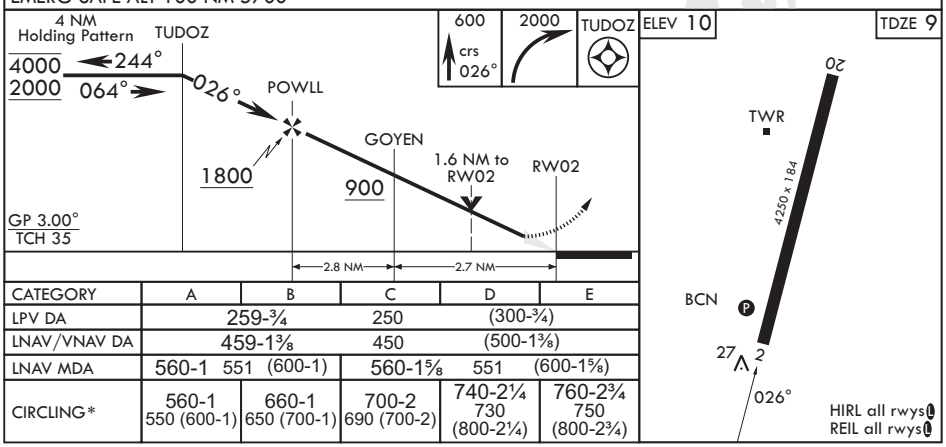

CATEGORY	A	B	C	D	E
LPV DA	259-¾		250	(300-¾)	
LNAV/VNAV DA	459-1⅜		450	(500-1⅜)	
LNAV MDA	560-1 551 (600-1)		560-1⅝ 551 (600-1⅝)		
CIRCLING*	560-1 550 (600-1)	660-1 650 (700-1)	700-2 690 (700-2)	740-2¼ 730 (800-2¼)	760-2¾ 750 (800-2¾)

NE-3, 16 APR 2026 to 14 MAY 2026