MARCS TWO ARRIVAL

SAN ANTONIO, TEXAS

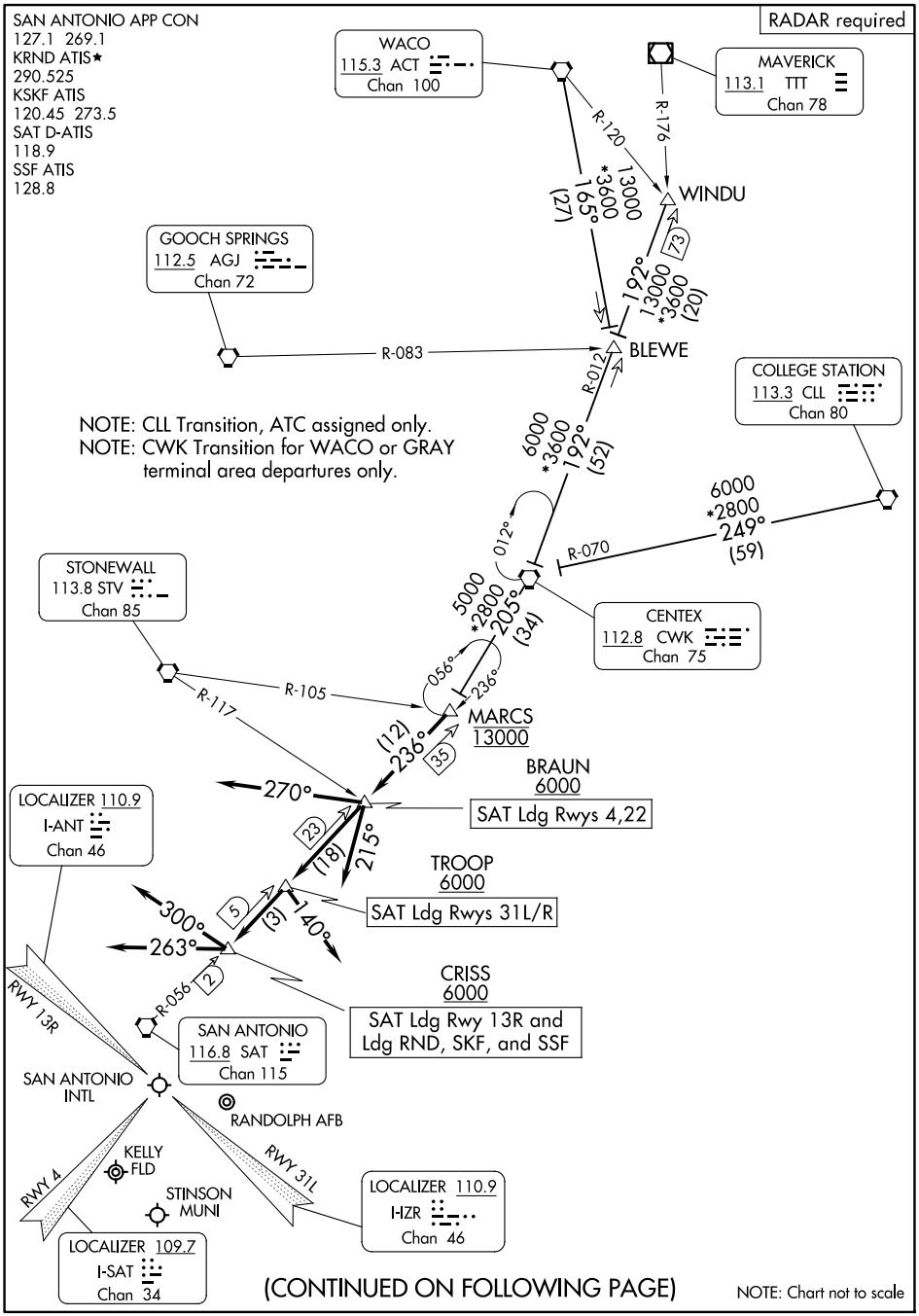

SC-3, 16 APR 2026 to 14 MAY 2026

MARCS TWO ARRIVAL

SAN ANTONIO, TEXAS