

WAAS CH 81899 W15A	APP CRS 146°	Rwy Ldg TDZE Apt Elev	8301 4014 4021
--	------------------------	-----------------------------	---

RNAV (GPS) RWY 15

SHERIDAN COUNTY (SHR)

RNP APCH.	MISSED APPROACH: Climb to 4500 then climbing left turn to 7100 direct HERKA and hold, continue climb-in-hold to 7100.
<p>V Circling to Rwy 24 NA at night. For uncompensated Baro-VNAV systems, LNAV/VNAV NA below -26°C or above 51°C. When local altimeter setting not received, procedure NA.</p> <p>A</p> <p>-18°C</p>	

ASOS 135.175	SALT LAKE CENTER 127.75 351.9	UNICOM 123.0 (CTAF) L
------------------------	---	--

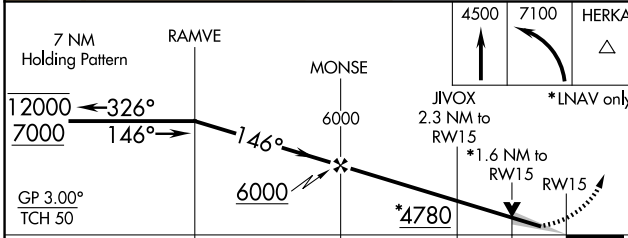
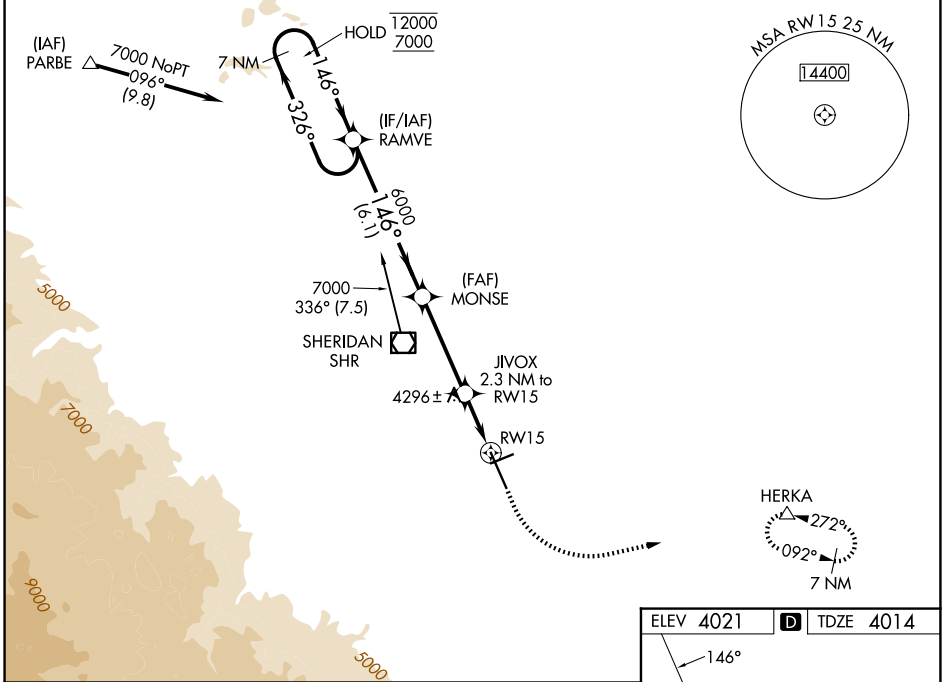

ELEV 4021	D TDZE 4014																									
<p>146°</p> <p>5039 X 75</p> <p>8301 X 100</p> <p>5039 X 75</p> <p>8301 X 100</p> <p>5039 X 75</p> <p>8301 X 100</p>	<p>HERKA</p> <p>272°</p> <p>092°</p> <p>7 NM</p>																									
<p>7 NM Holding Pattern</p> <p>RAMVE</p> <p>MONSE</p> <p>JIVOX 2.3 NM to RWY 15</p> <p>*1.6 NM to RWY 15</p> <p>RWY 15</p>	<p>4500</p> <p>7100</p> <p>HERKA</p> <p>*LNAV only</p> <p>*4780</p>																									
<table border="1"> <thead> <tr> <th>CATEGORY</th> <th>A</th> <th>B</th> <th>C</th> <th>D</th> </tr> </thead> <tbody> <tr> <td>LPV DA</td> <td></td> <td>4264-3/4</td> <td>250 (300-3/4)</td> <td></td> </tr> <tr> <td>LNAV/VNAV DA</td> <td></td> <td>4292-7/8</td> <td>278 (300-7/8)</td> <td></td> </tr> <tr> <td>LNAV MDA</td> <td>4560-1</td> <td>546 (600-1)</td> <td>4560-1 5/8</td> <td>546 (600-1 5/8)</td> </tr> <tr> <td>CIRCLING</td> <td>4600-1 579 (600-1)</td> <td>4640-1 619 (700-1)</td> <td>4860-2 1/2 839 (900-2 1/2)</td> <td>5220-3 1199 (1200-3)</td> </tr> </tbody> </table>	CATEGORY	A	B	C	D	LPV DA		4264-3/4	250 (300-3/4)		LNAV/VNAV DA		4292-7/8	278 (300-7/8)		LNAV MDA	4560-1	546 (600-1)	4560-1 5/8	546 (600-1 5/8)	CIRCLING	4600-1 579 (600-1)	4640-1 619 (700-1)	4860-2 1/2 839 (900-2 1/2)	5220-3 1199 (1200-3)	<p>HIRL Rwy 15-33 L</p> <p>MIRL Rwy 6-24 L</p> <p>REIL Rws 6, 15, and 24 L</p>
CATEGORY	A	B	C	D																						
LPV DA		4264-3/4	250 (300-3/4)																							
LNAV/VNAV DA		4292-7/8	278 (300-7/8)																							
LNAV MDA	4560-1	546 (600-1)	4560-1 5/8	546 (600-1 5/8)																						
CIRCLING	4600-1 579 (600-1)	4640-1 619 (700-1)	4860-2 1/2 839 (900-2 1/2)	5220-3 1199 (1200-3)																						

NW-1, 16 APR 2026 to 14 MAY 2026

NW-1, 16 APR 2026 to 14 MAY 2026