VALPARAISO DESTIN FT WALTON BEACH, FLORIDA

TACAN RWY 12

TACAN DWG Chan 2	APCH CRS 116°	Rwy ldg 12,004 TDZE 84 Arpt Elev 84

[USAF] EGLIN AFB DESTIN FORT WALTON BEACH (KVPS)

MISSED APPROACH: Climb to 600, then climbing right turn to 3000 and intercept DWG TACAN R-183 to TUFER/12 DME and hold.

ATIS ★	APP CON	TOWER	GND CON	CLNC DEL
134.625 273.5	125.1 281.45 271°- 089° 132.1 360.6 090°- 270°	118.2 353.65	121.8 335.8	127.7 377.2

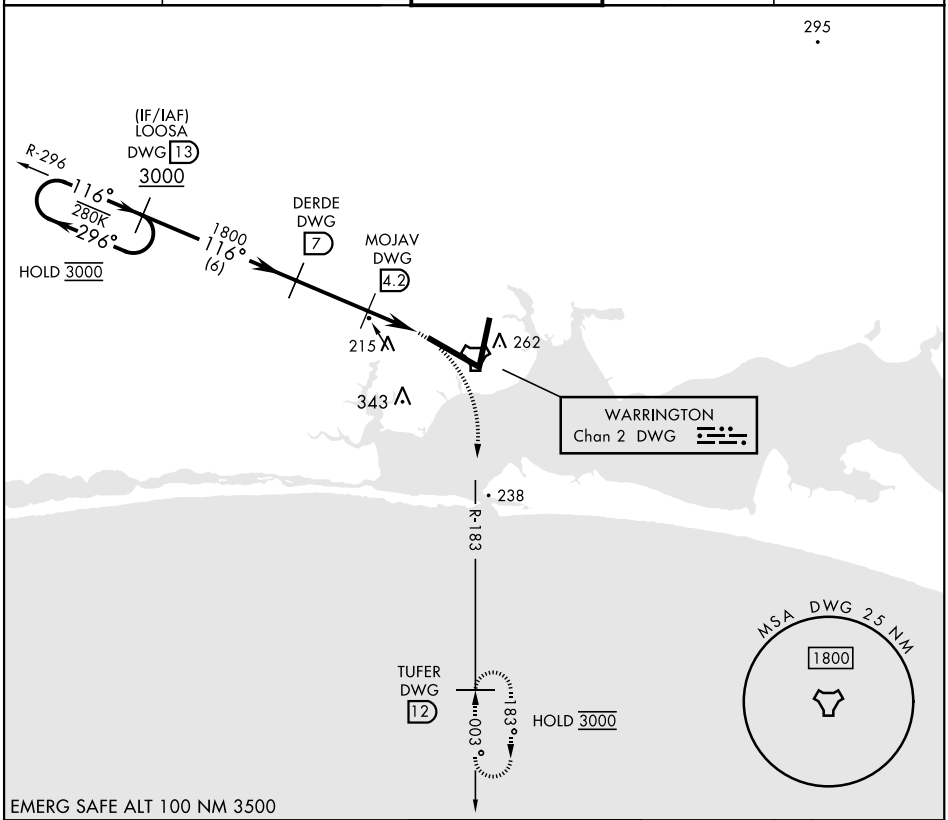

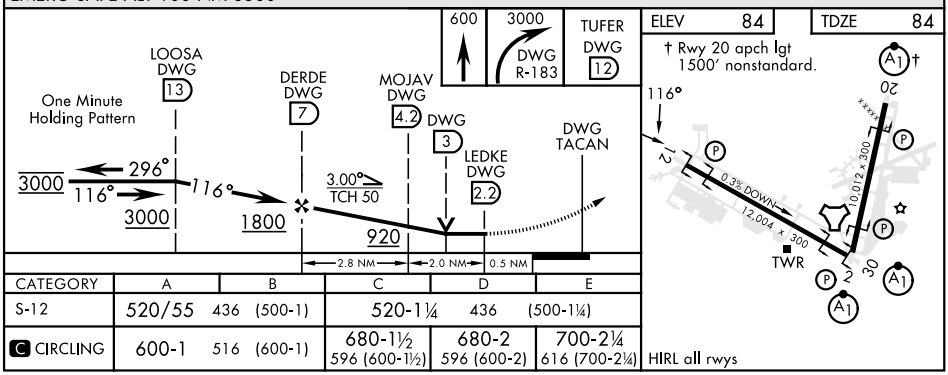

CATEGORY	A	B	C	D	E
S-12	520/55 436 (500-1)		520-1¼ 436 (500-1¼)		
C CIRCLING	600-1 516 (600-1)		680-1½ 596 (600-1½)	680-2 596 (600-2)	700-2¼ 616 (700-2¼)

SE-3, 16 APR 2026 to 14 MAY 2026