VALPARAISO DESTIN FT WALTON BEACH, FLORIDA

TACAN RWY 30

TACAN DWG Chan 2	APCH CRS 322°	Rwy ldg 12,004 TDZE 68 Arpt Elev 84

[USAF] EGLIN AFB DESTIN FORT WALTON BEACH (KVPS)

* When ALS inop, increase CAT AB RVR to 55 vis to 1 mile; CAT CDE vis to 1⅜ miles.

ALSF-1 A1

MISSED APPROACH: Climbing left turn to 3000 and intercept DWG TACAN R-183 direct TUFER/12 DME and hold.

ATIS ★	APP CON	TOWER	GND CON	CLNC DEL
134.625 273.5	125.1 281.45 271°- 089° 132.1 360.6 090°- 270°	118.2 353.65	121.8 335.8	127.7 377.2

223

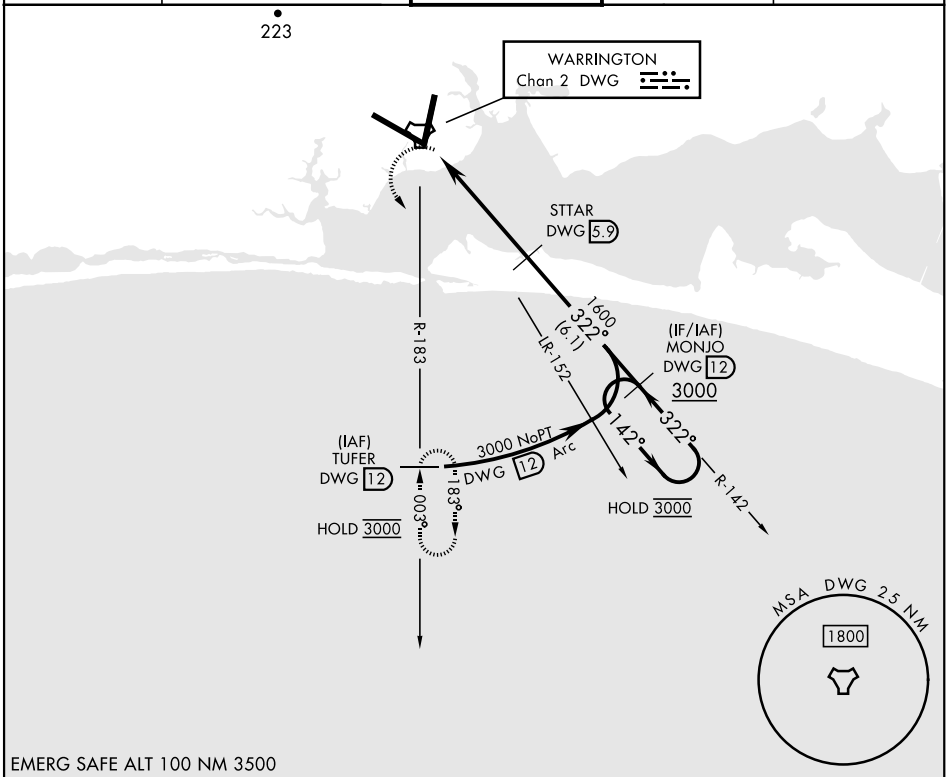

EMERG SAFE ALT 100 NM 3000

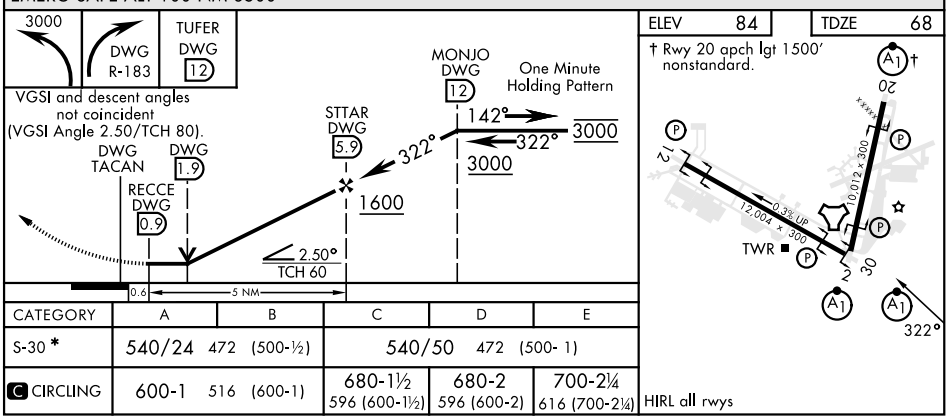

CATEGORY	A	B	C	D	E
S-30 *	540/24 472 (500-½)		540/50 472 (500- 1)		
C CIRCLING	600-1 516 (600-1)		680-1½ 596 (600-1½)	680-2 596 (600-2)	700-2¼ 616 (700-2¼)

SE-3, 16 APR 2026 to 14 MAY 2026
SE-3, 16 APR 2026 to 14 MAY 2026