ILS or LOC RWY 20
WALLA WALLA RGNL (ALW)

LOC I-ALW	APP CRS	Rwy Ldg	6527
111.7	202°	TDZE	1194
		Apt Elev	1194

DME required.

T A DME from ALW VOR/DME. Simultaneous reception of I-ALW and ALW VOR/DME required. For inop ALS, increase S-LOC 20 Cat C/D visibility to 2½ SM.
RVR 1800 authorized with use of FD or AP or HUD to DA (NA when using Pendleton altimeter setting).

MALSR A5

MISSED APPROACH: Climb to 1800 then climbing right turn to 4000 on heading 346° and ALW VOR/DME R-314 to BACUN INT/ ALW 15.4 DME and hold.

ASOS	SPOKANE APP CON ★	WALLA WALLA TOWER ★	GND CON	UNICOM
135.875	133.15 379.15	118.5 (CTAF) L 289.4	121.6 289.4	122.95

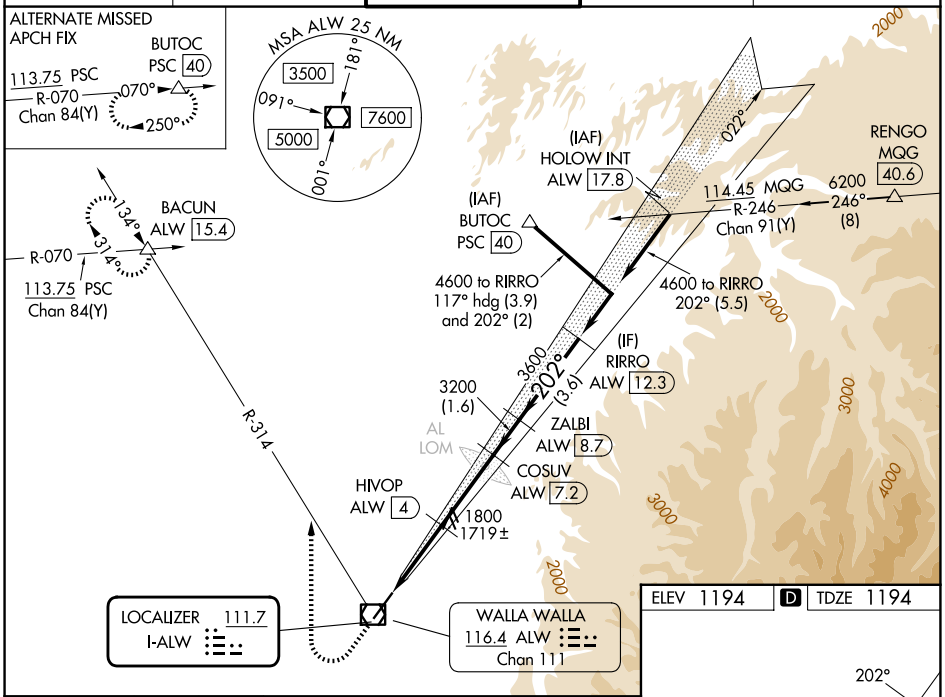

ELEV 1194 D TDZE 1194

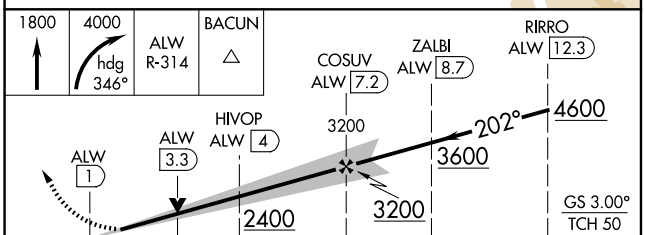

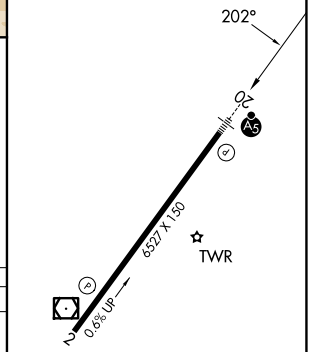

REIL Rwy 2 L
HIRL Rwy 2-20 L

CATEGORY	A	B	C	D
S-ILS 20#	1394/24 200 (200-½)			
S-LOC 20	1980/24 786 (800-½)	1980/40 786 (800-¾)	1980-1¾ 786 (800-1¾)	
CIRCLING	1980-1 786 (800-1)	1980-1¼ 786 (800-1¼)	2120-2¾ 926 (1000-2¾)	2300-3 1106 (1200-3)

NW-1, 16 APR 2026 to 14 MAY 2026