AIRPORT DIAGRAM

[USAF]

ROBINS AFB (KWRB)
WARNER ROBINS, GEORGIA

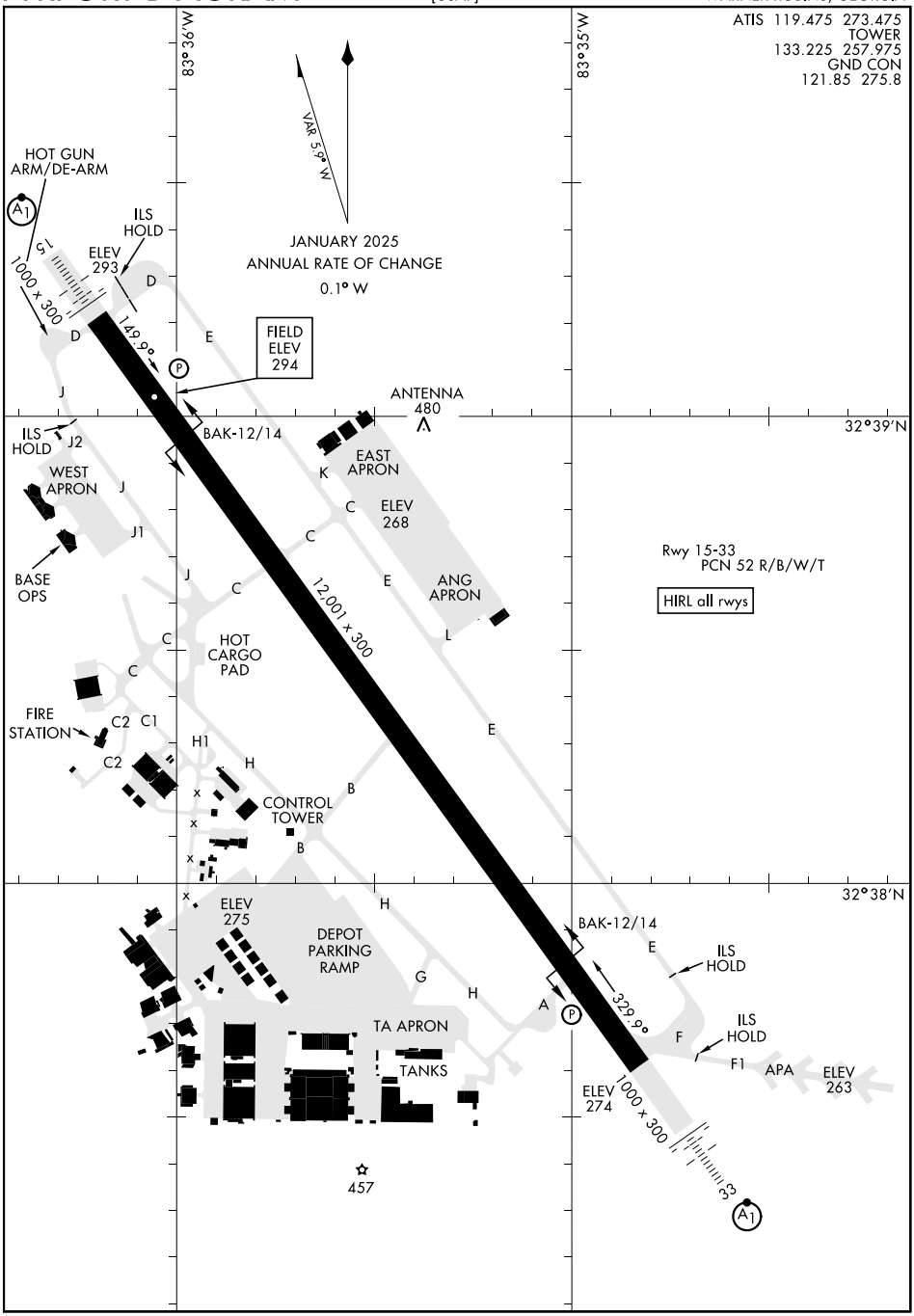

SE-4, 16 APR 2026 to 14 MAY 2026

SE-4, 16 APR 2026 to 14 MAY 2026

AIRPORT DIAGRAM

WARNER ROBINS, GEORGIA
ROBINS AFB (KWRB)