WAAS CH 70420 W01A	APP CRS 009°	Rwy ldg 7007 TDZE 1209 Apt Elev 1226

RNAV (GPS) RWY 1
AKRON-CANTON RGNL (CAK)

For uncompensated Baro-VNAV systems, LNAV/VNAV NA below -17°C (2°F) or above 45°C (113°F). DME/DME RNP-0.3 NA.
** RVR 1800 authorized with use of FD or AP or HUD to DA.

MALSR

MISSED APPROACH: Climb to 3000 direct ZIVID and on track 058° to ACO VOR/DME and hold.

ATIS	CLEVELAND APP CON ★	AKRON-CANTON TOWER	GND CON	CLNC DEL
121.05	125.5 269.25	134.75 279.575	121.7 348.6	132.05

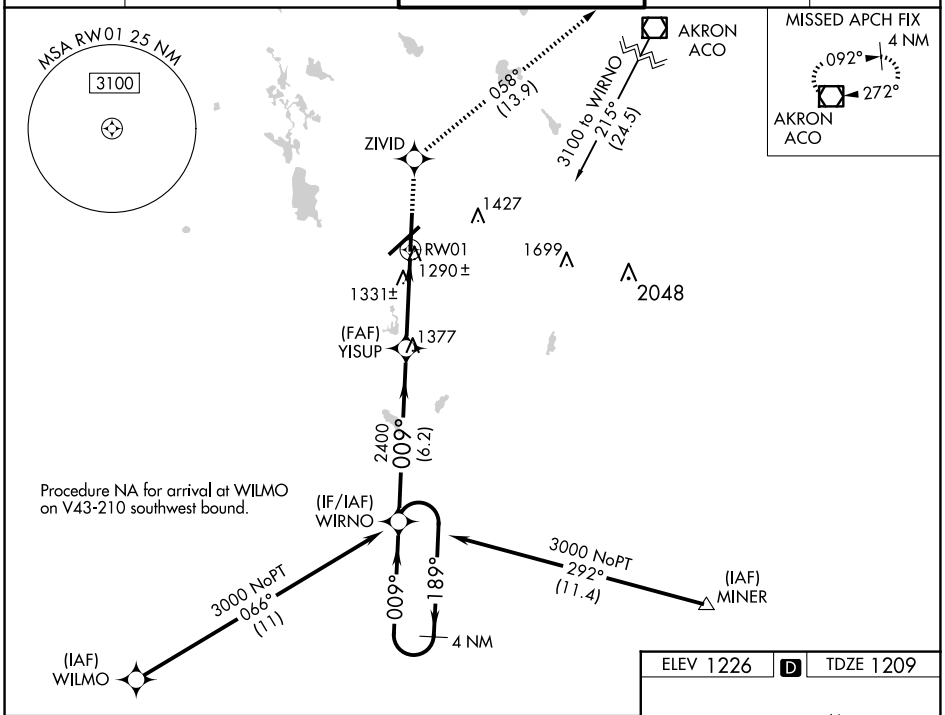

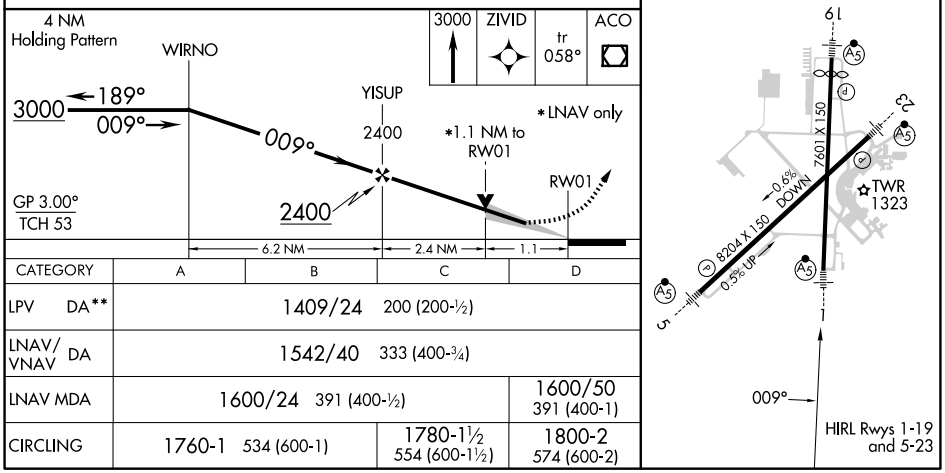

CATEGORY	A	B	C	D
LPV DA**	1409/24 200 (200-½)			
LNAV/VNAV DA	1542/40 333 (400-¾)			
LNAV MDA	1600/24 391 (400-½)			1600/50 391 (400-1)
CIRCLING	1760-1 534 (600-1)		1780-1½ 554 (600-1½)	1800-2 574 (600-2)

EC-2, 16 APR 2026 to 14 MAY 2026
EC-2, 16 APR 2026 to 14 MAY 2026