PENSACOLA, FLORIDA

HI-VOR Z RWY 19

VOR NUN 112.25	APCH CRS 171°	Rwy ldg 7136 TDZE 22 Arpt Elev 28

[USN] PENSACOLA NAS (FORREST SHERMAN FLD) (KNPA)

RADAR required

Procedure not available when Pensacola South Military Operating Area (MOA) is active.

MISSED APPROACH: Climb to 2000 via NUN VOR R-171. Expect RADAR vectors within 3 NM of MAP.

ATIS	PENSACOLA APP CON	SHERMAN TOWER	GND CON	ASR/PAR
124.35 266.8	120.65 270.8	120.7 340.2	121.7 336.4	

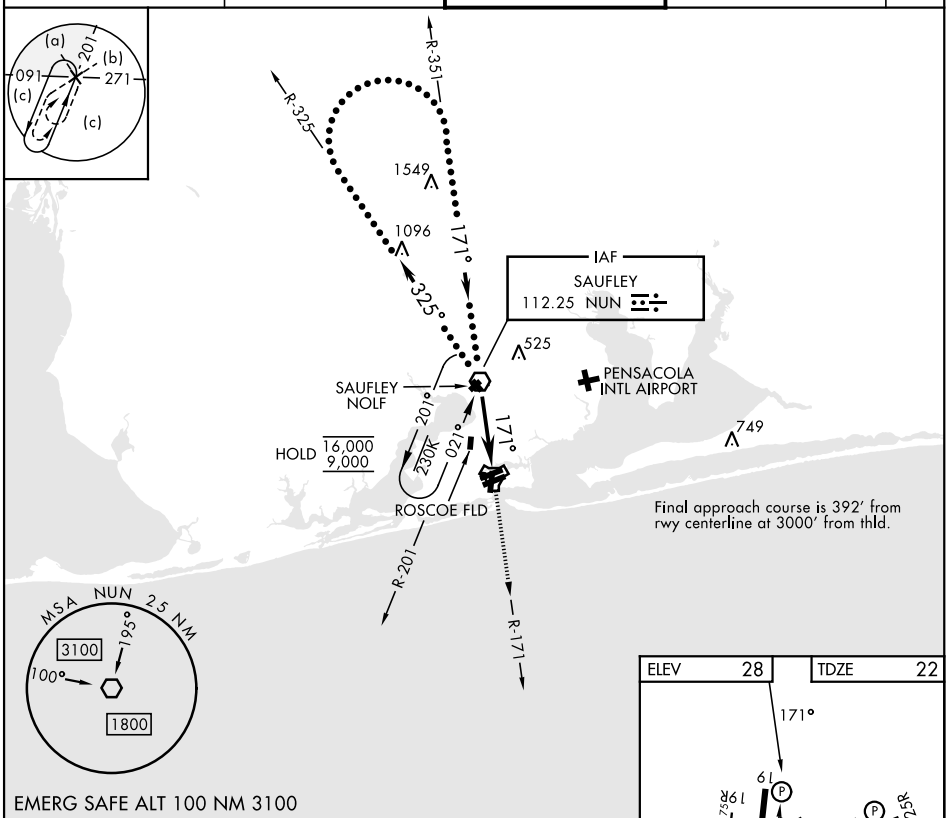

EMERG SAFE ALT 100 NM 3100

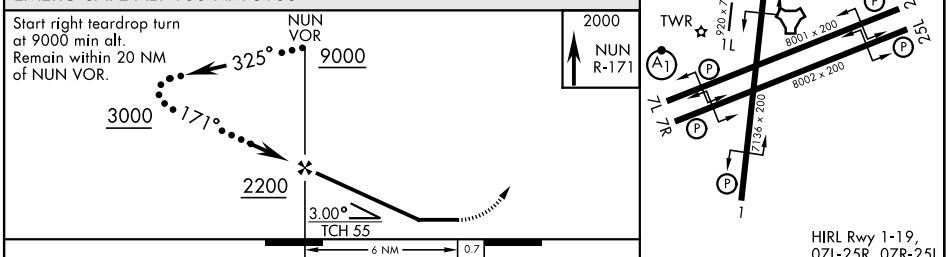

HIRL Rwy 1-19, 07L-25R, 07R-25L
REIL Rwy 1-19, 07L-25R, 07R-25L

CATEGORY	C	D	E
S-19	540-1⅜ 518 (600-1⅜)		
CIRCLING	540-1½ 512 (600-1½)	600-2 572 (600-2)	640-2¼ 612 (700-2¼)

FAF to MAP 6.0 NM					
Knots	120	140	160	180	200
Min:Sec	3:00	2:34	2:15	2:00	1:48

SE-3, 16 APR 2026 to 14 MAY 2026
SE-3, 16 APR 2026 to 14 MAY 2026