KINGSVILLE, TEXAS

HI-TACAN Z RWY 13R

TACAN NQI Chan 125	APCH CRS 139°	Rwy ldg 8000 TDZE 50 Arpt Elev 50

[USN] KINGSVILLE NAS (KNQI)

MISSED APPROACH: Climbing right turn to 3000 to intercept NQI TACAN R-184 to BRAMA and hold.

ATIS ★	APP CON	TOWER ★	GND CON	CLNC DEL	ASR/PAR
282.25	119.9 290.45	124.1 377.05	239.05	328.4	

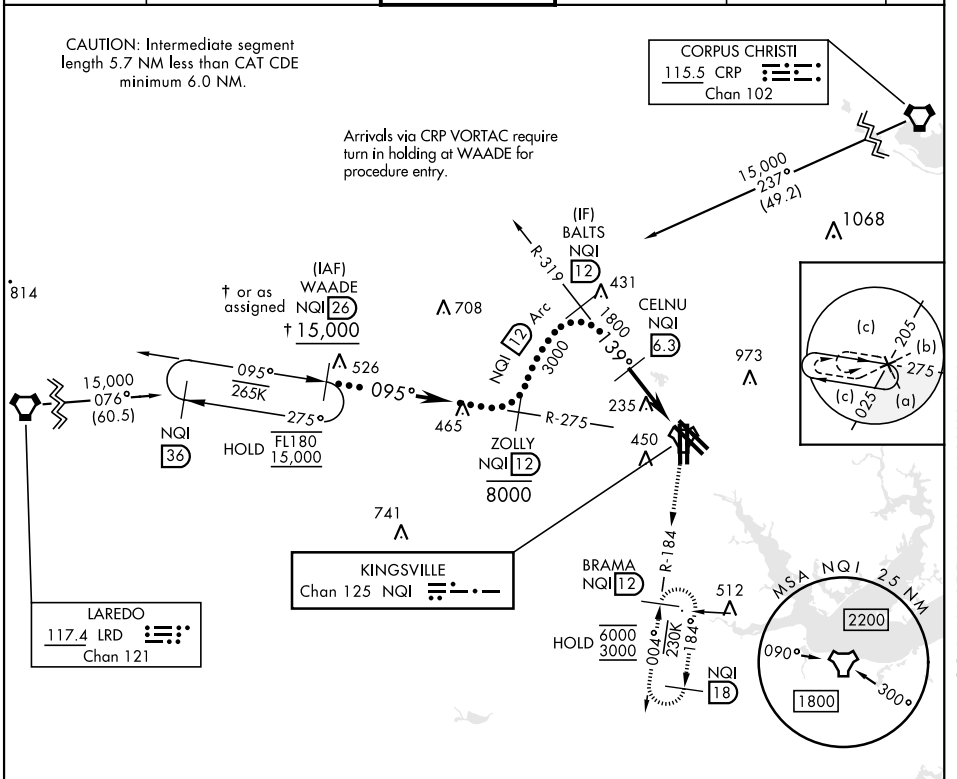

EMERG SAFE ALT 100 NM 16,200

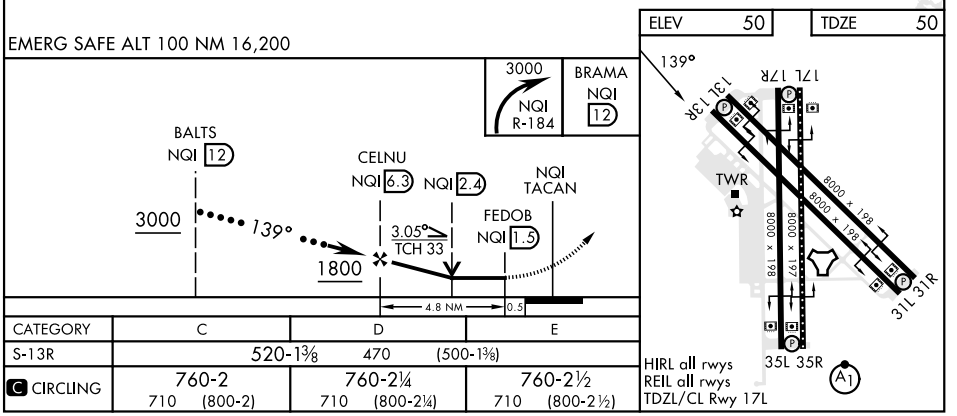

CATEGORY	C	D	E
S-13R	520-1⅜ 470 (500-1⅜)		
C CIRCLING	760-2 710 (800-2)	760-2¼ 710 (800-2¼)	760-2½ 710 (800-2½)