NDB/DME TKK 375 Chan 111 (116.4)	APP CRS 221°	Rwy Ldg 6013 TDZE 10 Apt Elev 10

NDB RWY 22
CHUUK INTL (TKK) (PTKK)

Obtain local altimeter setting on CTAF; when not received, procedure NA.
Circling NA southeast of Rwy 4-22. DME Required.
No controlled airspace below 5500.

MISSED APPROACH: Climbing right turn to 2000 on BRG-306 from TKK NDB/DME to DAMAY/TKK 10 DME and hold.

TRUK RADIO
123.6 L (CTAF)

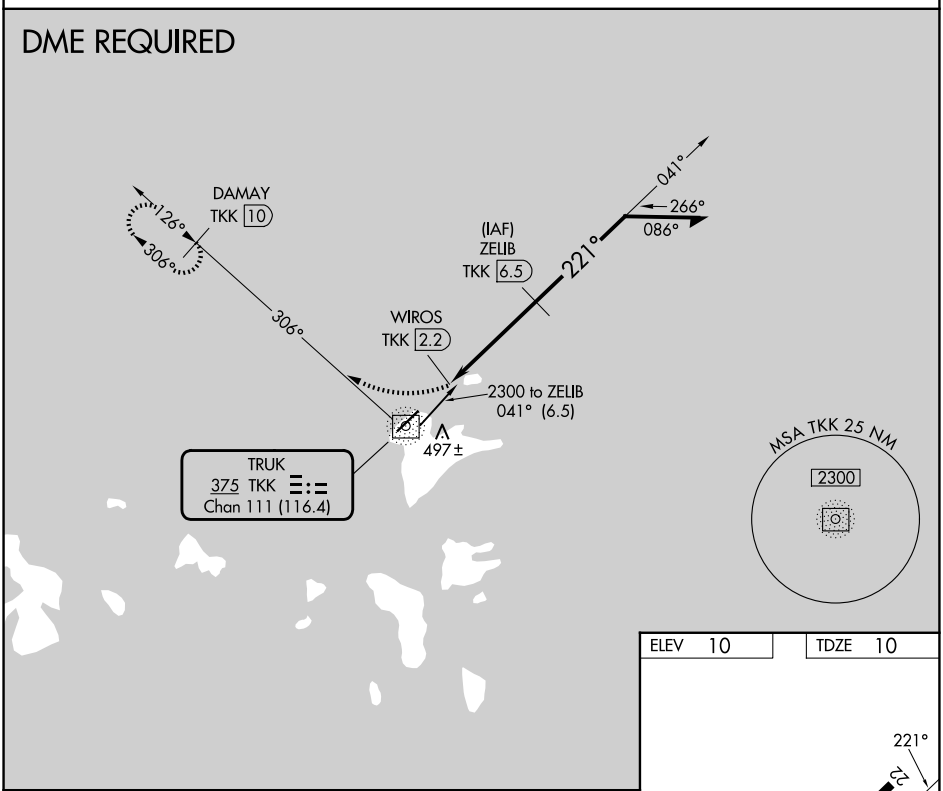

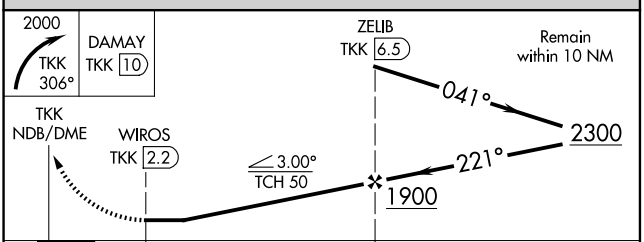

CATEGORY	A	B	C	D
S-22	800-1¾ 790 (800-1¾)		800-2½ 790 (800-2½)	
CIRCLING	800-1¾ 790 (800-1¾)		800-2½ 790 (800-2½)	

ELEV 10	TDZE 10

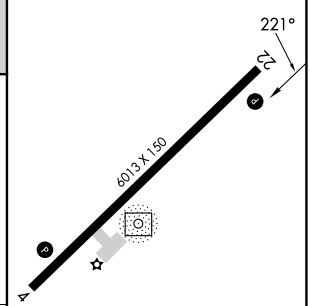

MIRL Rwy 4-22 L
REIL Rwys 4 and 22 L

PAC, 19 MAR 2026 to 14 MAY 2026