

# WNGSS ONE DEPARTURE (RNAV)

AL-6851 (FAA)

DENVER, COLORADO

SW-1, 16 APR 2026 to 14 MAY 2026

**TOP ALTITUDE:  
FL230**

ATIS  
119.025  
CLNC DEL  
124.7  
CLNC DEL  
121.75 (when hvr closed)  
DENVER DEP CON  
128.25 371.95

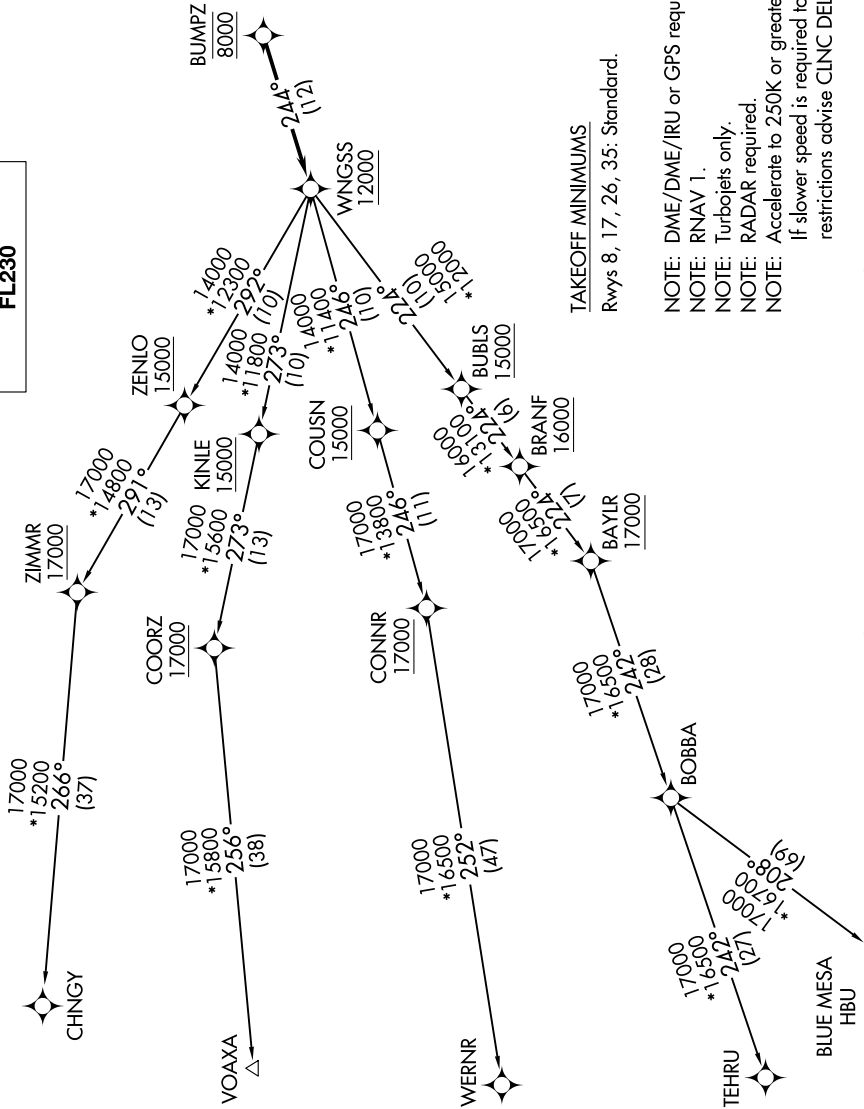
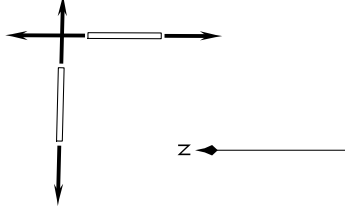

**TAKEOFF MINIMUMS**  
Rwys 8, 17, 26, 35: Standard.

- NOTE: DME/DME/IRU or GPS required.
- NOTE: RNAV 1.
- NOTE: Turbojets only.
- NOTE: RADAR required.
- NOTE: Accelerate to 250K or greater upon reaching 10000. If slower speed is required to meet crossing restrictions advise CLNC DEL prior to taxi.

NOTE: Chart not to scale.

(NARRATIVE ON FOLLOWING PAGE)

# WNGSS ONE DEPARTURE (RNAV)

SW-1, 16 APR 2026 to 14 MAY 2026