ILS or LOC RWY 16L
DENVER INTL (DEN)

LOC/DME I-LTT	APP CRS	Rwy Ldg	12000
111.1	173°	TDZE	5357
Chan 48		Apt Elev	5434

RNP APCH - GPS. From KAILE, KIPPR or TSHNR.
DME or RADAR required.
Simultaneous approach authorized. For inop ALS, increase S-LOC 16L Cat C/D visibility to RVR 4500.

MALSR

MISSED APPROACH: Climb to 10000 on heading 173° to I-LTT 5.3 DME south of I-LTT and DVV VORTAC R-202 to SIGNE INT/DVV 27.3 DME and hold.

D-ATIS	DENVER APP CON	DENVER TOWER	GND CON
125.6 379.9	119.3 307.3 (N) 120.35 379.3 (S)	135.3 351.95	121.35 379.175 (W) 121.85 377.1 (E)

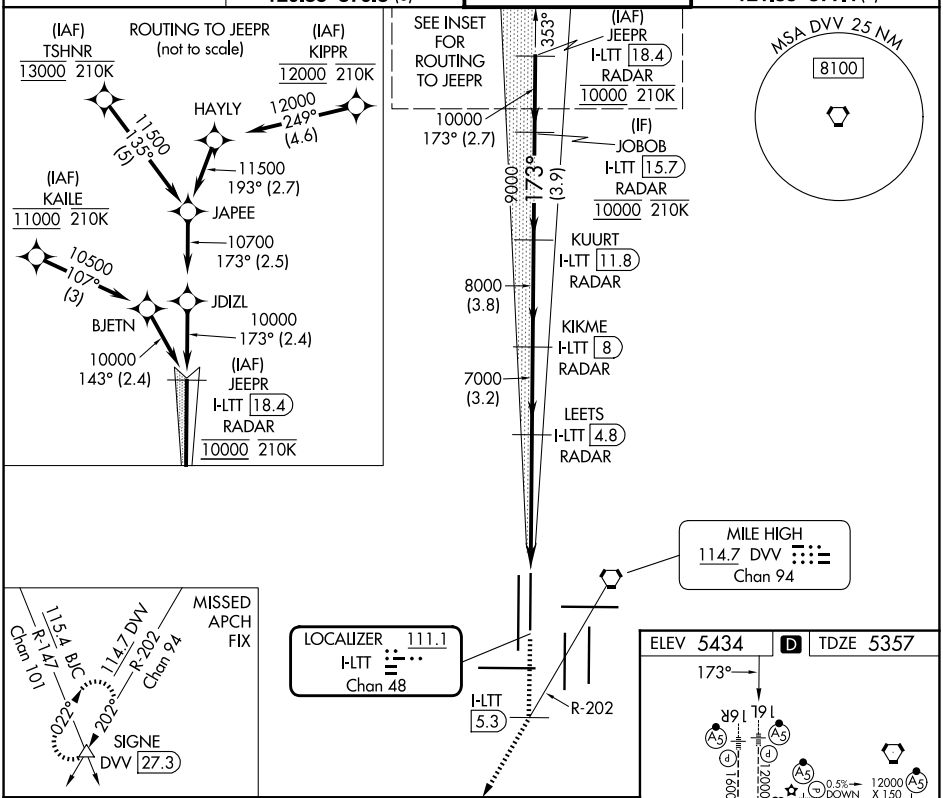

CATEGORY	A	B	C	D
S-ILS 16L	5557/18 200 (200-½)			
S-LOC 16L	5660/24 303 (300-½)			

FAF to MAP 5 NM

Knots	60	90	120	150	180
Min:Sec	5:00	3:20	2:30	2:00	1:40

SW-1, 16 APR 2026 to 14 MAY 2026
SW-1, 16 APR 2026 to 14 MAY 2026